The Kingston Daily Freeman

FOUNDED IN 1871. CITY OF KINGSTON, N. Y., WEDNESDAY EVENING, MAY 19, 1926. PRICE THREE CENTS.

File Petitions for Sunday Movies

Six Petitions Filed With Common Council and Are Referred to Laws and Rules Committee—Aldermen Held Brief Session Tuesday.

Six petitions asking for Sunday movies in Kingston were filed with the common council Tuesday evening from the employes of the American Cigar factory, the W. T. Grant store, the Rose-Gorman-Rose store, the J. S. Fuller shirt factory, F. Jacobson & Son shirt factory and the Manhattan shirt factory, and all six were referred to the laws and rules committee to which committee had been referred the resolution offered by Alderman Clare of the Eighth ward that an ordinance permitting Sunday movies be adopted by the council.

M. Abramovitz of No. 46 Hasbrouck avenue sent in a lengthy communication favoring Sunday movies and gave as some of his reasons that it would keep young boys from congregating near his house on Sundays. He also wrote: "Father O'Reilly, clergyman of the Roman Catholic Church of Rosendale, appreciates the fact and gives to his people the Sunday movies. Why does not Kingston wake up and follow this shining example?" The communication was also referred to the laws and rules committee.

Wrenhtam Street Wants Light.

Alderman Haines of the Second ward filed a petition from the property owners on Wrentham street, asking that street lights be installed on that street. The petition stated: "We feel we pay our share of taxes for city improvement and yet we have nothing, no street lights, no sewers, no walks and no lights. We feel that we are entitled to some consideration." The petition was referred to the board of public works together with Alderman Haines's resolution that the petition be granted.

Howland Avenue Wants Water.

Alderman Smith of the Twelfth ward filed a petition from the residents on Howland avenue petitioning that the water main on the south end of Howland avenue be extended about 300 feet. It was referred to the water board together with Alderman Smith's resolution that petition be granted.

Improvements at Union Station.

Alderman DeGarmo of the First ward, chairman of the railroad committee, reported that the West Shore railroad now had a large force of men at work at the West Shore railroad station laying a new platform and walks, and that when the work was completed it would be a decided improvement. The alderman said that all the improvement would cost the city was the expense of his trip to the New York city office of the railroad.

Motions and Resolutions.

The following motions and resolutions were introduced and referred to the proper city boards:

Alderman Radel—That the holes be filled in on Wurts street, between Spring and Abeel streets; that since the filling in of the Abeel street grounds five streams of water had no outlet and that it be attended to.

Alderman Smith—That the petition of the Howland avenue residents for extension of water main be granted; that Tannery brook between Linderman avenue and Warren street be cleaned; that concrete bridge be built over brook on Main street extension at once; that Linderman and Lafayette avenues be swept and dirt taken out of the gutters.

Alderman Everett—That the board of public works oil Marius street, Josephine avenue, Delta Place and also Washington avenue, between Linderman avenue and the Boulevard.

Want Tourists to See City.

Alderman Moore of the Third ward introduced a resolution that the street sign at Broadway and Foxhall avenue reading "This Way to Albany," be removed. In speaking on the resolution the alderman said that visitors should be given a chance to see the city without being invited to "take this way to Albany." The erection of the sign had been for the purpose of diverting traffic from Broadway, but he believed that the merchants of the city should be given an opportunity to obtain trade from tourists and that tourists should be given a chance to drive through the city.

In the discussion that followed it was brought out that the sign was probably erected by the Automobile Club. Mayor Block said he had received several complaints from uptown merchants in regard to the sign.

The matter was finally referred to the board of public works.

Streets and Lights.

Alderman Moore—That some attention be given to East Chester street and Clifton avenue, and that Stephan street be oiled; that the incandescent light at East Chester street and Hemlock avenue be replaced with a larger light.

Bills and claims were read and referred to the auditing committee and the council then adjourned. All of the aldermen were in attendance at the meeting with the exception of Alderman Neice, who had been excused.

Compensation Claims Thursday.

Referee John J. Burns, of the compensation department of the state industrial commission, will hear complaints for compensation on Thursday at the court house.

New Industry Here Will Employ 100 Men

Sheet Metal and Steel Stampings to be Made in Modern Fireproof Building on Albany Avenue Extension to be Erected by Henry Schmerzler of Brooklyn—First Unit Will Contain Approximately 60,000 Square Feet.

The Chamber of Commerce takes pleasure in announcing a splendid new addition to Kingston's industrial family.

Credit is due to Leon Blankfield and James A. Phelan, members of the Industrial Committee of the Chamber, in bringing Henry Schmerzler of Brooklyn, N. Y., to Kingston, impressing him so thoroughly with all the advantages we have to the extent that Mr. Schmerzler has purchased a large tract of land on Alvany avenue extension where he will erect a modern fireproof building, the first unit of which will contain approximately 60,000 square feet.

Henry Schmerzler will operate the Kingston plant for sheet metal and steel stampings and will employ approximately 100 men and will bring skilled men to Kingston but the bulk of the men will be recruited locally.

The Chamber wishes Henry Schmerzler success and gives assurance of their hearty cooperation.

Wet Bloc Wants Senate on Record

By Demanding Test Vote on Giving the People a Chance to Ballot Directly on Prohibition — Wets Concede Victory.

Washington, May 19.—A test vote upon the wet proposal for a national referendum on prohibition will be forced in the Senate if the administration seeks immediate enactment of the Goff Bill, putting "new teeth" in the Volstead Act, wet leaders said today.

The wet bloc decided to demand a test vote on the question of giving the people a chance to ballot directly on prohibition in order to place the Senate on record and add to its campaign ammunition. This action will be a strategic maneuver in the wet war on prohibition because the wets believe the drys will be unable to successfully defend their opposition to a referendum.

The vote, if taken, however, will show the drys dominating the Senate as usual. Even the wets do not expect to win.

The fate of the Goff Bill meanwhile will depend on how much opposition the wets can muster. Even with Congress remaining in session until late in June, administration leaders are expected to permit consideration of the bill only if an agreement can be reached to ward off protracted debate. Otherwise, they fear a "wet and dry" war on the floor of the Senate might develop to defeat the remainder of the administration's program.

MARX OUTLINES POLICY OF NEW GERMAN CABINET

Berlin, May 19.—The policy of the new German cabinet was briefly outlined before the Reichstag today by Chancellor Marx.

Marx avowed the government's intention of continuing the foreign policy, as marked by the Locarno treaties, the League of Nations, and the Dawes plan.

The Chancellor voiced his determination to settle the flag controversy and to oppose dispossession of the Hohenzollerns and other rulers of German states from their private estates.

Whether Marx will ask for a vote of confidence was not known, but it was regarded as certain to be granted if he made the demand.

JUDGE HARRY E. SCHIRICK OPENS NEW LAW OFFICES

Judge Harry E. Schirick has opened new law offices in the Brooks-Fowler building at No. 44 Main street, removing from his former location at 45 Main street. Judge Schirick's new offices consist of a suite of rooms, and have been substantially and suitably furnished, with telephone service installed.

New Electrical Contractor.

Herbert C. Myers of this city opened his new electrical contractor shop today and will conduct his business from 24 Meade street. Mr. Myers was the efficient foreman who had charge of the wiring of the new Governor Clinton Hotel on Albany avenue, and his work at the hotel is a reference of the work that he will do for his patrons.

Around-the-World Marathon.

New York, May 19.—Two American aviators, John Goldstrom and E. Morris Titterington, sail on the Mauretania today, starting a break-neck around-the-world marathon in which they hope to circle the globe in thirty-one days, about five days less than the feat has ever been accomplished.

Sentenced for Life.

Troy, Ohio, May 19.—Jacob Nesbitt who killed his wife, Frances Drake Nesbitt, February 19, because she injured him with an inferiority complex, was sentenced to life imprisonment in the state penitentiary by Common Pleas Judge W. P. Jones today.

Tornado Fatal to Air Mail Pilot

Chicago, May 19.—Ross Kirkpatrick, an air mail pilot, is dead and several hundred families are homeless today as the result of a small tornado which swept over the southwestern suburbs of Chicago.

The storm was accompanied by heavy rain and hail, more than an inch of water falling within a half-hour. Chicago proper escaped the strong winds, but hundreds of cellars were reported flooded. One man was knocked unconscious by the large hail stones.

The towns of Harvey and Argo suffered most. In Harvey more than 200 houses were unroofed and other damage was done.

Kirkpatrick, a former army aviator, was enroute from Detroit to Chicago with a cargo of mail when his plane was caught in the vortex of the storm. He was within 15 minutes of the landing field at Maywood, when he crashed into a swamp two miles west of Argo.

The wrecked plane was not discovered until 8 o'clock last night, but the clock on the control board had stopped at 5:45, indicating the accident had occurred at that time. The flyer is believed to have died instantly.

Kirkpatrick had won fame in the army by his daring attempts to break the non-stop flight record. His outstanding achievement was a flight from Mitchell Field, L. I., to Nome, Alaska.

JAIL BREAKER AND ALLEGED MURDERED CAPTURED.

Buffalo, N. Y., May 19.—Richard Hammock, 26-year-old alleged murderer and much sought prison breaker of Trenton, N. J., was being held here today for the New Jersey authorities. Hammock was arrested last night.

Hammock is alleged to have been a member of a gang of six bandits that held up and shot the driver of a truck load of silk near Trenton in 1918. After killing the driver the men escaped with the truck load of silk valued at $38,000. Later Hammock was captured, convicted of murder and sentenced to life imprisonment.

He was sent to the state prison at Trenton from where he escaped but was recaptured. A few months ago he escaped again and in spite of the dragnet spread for him eluded police until his capture here last night.

Woman Brutally Attacked.

Santa Cruz, Cal., May 19.—Police today were searching for Earl Watson, 28, of New York city, in connection with the brutal attack perpetrated on Mrs. Peggy Beals, 28, in her home here late yesterday. Mrs. Beals was found bound, gagged and unconscious by her husband, Frank Beals, employe of a local lumber company, when he returned home from work.

Whittemore's Second Flight.

Baltimore, Md., May 19.—Richard Reese Whittemore today began his second flight to escape the death penalty for murder. The dapper "Candy Kid" bandit went on trial in criminal court for killing Robert H. Holtman, 60, a Maryland penitentiary guard, during a break from the prison in February, 1923.

Bandits Rob Paymaster.

Westboro, Mass., May 19.—Two armed bandits today held up the paymaster of the Westboro Weaving Company, knocked him unconscious with the butt of a gun and escaped with the $1,500 payroll of the factory. The paymaster was on his way from a Westboro bank to the weaving company.

Fessey Will Testify.

Albany, N. Y., May 19.—The investigation ordered by Governor Smith into the parole of Jay Fessey, gunman and bootlegger, will be continued tomorrow in Sing Sing Prison when George W. Alger, Moreland Act Commissioner, will give Fessey an opportunity to testify.

Vare's Victory In Pennsylvania Aids "Wet" Cause

Plurality of Philadelphia Boss Over His Dry Opponents Expected To Reach 100,000 Mark—Pinchot Silent as To Independent Ticket.

Philadelphia, May 19.—Congressman William S. Vare's victory in Pennsylvania's record-breaking primary became more impressive today as slowly incoming returns from remote precincts in the state added to the enormous total which Pennsylvania has rolled up against prohibition.

Before noon it was apparent that the plurality of the Philadelphia boss over his dry opponents, Governor Gifford Pinchot and Senator George Wharton Pepper, would reach very close to the 100,000 mark, if it did not pass it.

The proportions of Vare's victory and the conditions under which it was won, places him very close to the undisputed leadership of Pennsylvania Republicanism. He very nearly took the Mellon's own bailiwick from them, losing Pittsburgh by less than 20,000 votes on the face of incomplete returns. Vare can now take his place alongside such political leaders as Governor Al. Smith, in New York; Senators Edge and Edwards, in New Jersey; Governor Ritchie, of Maryland; George E. Brennan in Illinois—opponents of prohibition all.

Victory Impresses Pinchot.

That the magnitude of the wet victory made an impression upon Governor Gifford Pinchot was evidenced shortly before noon when the governor isused a statement conceding the nomination of his wet opponent, and significantly declining to say whether or not he would be an independent candidate for the senate in November on a dry platform.

Prior to the balloting, the governor's friends had confidently asserted that if he lost he would run independently, but the governor indicated this morning his mind was not yet made up.

"Vare has won and I have lost," he said. "I had hoped through this primary as United States Senator to continue for the people of Pennsylvania and the nation in defending the Eighteenth Amendment, and for forestry, conservation and giant power."

The governor said he "would loaf in the sun" for a week and then return to Harrisburg to carry on as governor "as if nothing had happened."

Silent as to Independent.

Asked point blank whether he would be an independent candidate against Vare in November, the governor replied:

"I won't discuss that."

If Pinchot does run independently in November, and there are few political leaders who do not believe he will, it will afford another and even more complete refenendum on the wet-and-dry issue in Pennsylvania.

Pepper in this campaign deprecated the Volstead issue and stood simply on a platform of law enforcement on the basis of present laws.

Undoubtedly he drew many wet votes from Anti-Vare wets, and undoubtedly he drew man dry votes from Anti-Pinchot drys. In another contest such as is anticipated in November, there will be no third factor to complicate the state referendum on the issue.

Mellon Outfit Defeated.

Vare's victory is a signal defeat for the powerful Mellon organization in Pennsylvania politics. The Mellons backed Pepper with every resource at their command. Even the secretary of the treasury himself was drawn from his lifetime of political seclusion and in the closing days of the campaign made the first political speech of his seventy-one years, an appeal for the nomination of Pepper and John S. Fisher, the Mellon candidate for governor. From the same platform, Senator David A. Reed, the Mellon spokesman in the senate, assured the voters that President Coolidge desired to have Senator Pepper returned to Washington—a statement which the White House did not confirm, but which it did not deny.

If Senator Reed and other Pepper orators who stressed the confidence President Coolidge had in Senator Pepper spoke by the book, then the victory of Vare is also a defeat for the administration, although both Representative Vare and Governor Pinchot campaigned on a platform of support for Coolidge National policies.

Vare Is Now the Leader.

The defeat of Senator Pepper marks the downfall of another senator who was marked out by the anti-world court forces in the senate for political chastisement. Pepper, originally anti-court, switched his position at the behest of the White House in the closing days of the world court fight, and even voted against the amendment which he himself had introduced and sponsored.

Vare's victory leaves him in a position to claim the leadership of Pennsylvania, vacant since the death of Boies Penrose six years ago. Vare has long been the "boss" of Philadelphia. Now he has extended his power beyond the Schuylkill.

The Mellon organization retains its power in Western Pennsylvania but its hold has been severely shaken by the inroads made into the organization in Allegheny county. Early this morning the Vare-Beilis-

(Continued on Page 11.)

Builders and Hotelmen Banquet at New Hotel

Hotelmen's Association Members and Contractors Gather at The Governor Clinton and Express Unfeigned Pleasure at Completion of Hotel—Congratulate Citizens and Predict Increased Business for City—Commendable Cooperation Praised.

It was a group of very well satisfied men who gathered at The Governor Clinton Hotel Tuesday evening to attend the Hotelmen's and Contractors' Banquet, one of the banquets being held in connection with the opening celebration of Kingston's newest community hotel. The guests of the evening were hotel men connected with the American Hotels chain, hotel men from surrounding territory and the men who actually joined the brick and mortar with the carpenter work and made possible the present fine structure. The directors of the hotel corporation and the officers of the corporation and representatives of the Chamber of Commerce completed the gathering.

Served in the main dining room of the hotel, the dinner was all that could be desired. After the invocation by the Rev. J. W. Tetley, pastor of St. James's M. E. Church, the guests were served by the corps of waitresses attired in the neat uniform of the American chain. Even though this was the first large gathering at the hotel, the service was excellent under the direction of George Camp, who is in charge of the dining room.

The menu was as follows:

Lobster cocktail, celery hearts salted nuts, queen olives, clear tomato broth, trevise, saltine toasted, filet of sole, point du jour, potatoes Hollandaise, boned jumbo squab au jus, petit pois, rissolee potatoes, salad Governor Clinton, fancy iced favorites, petit fours, coffee, table wafers, mints.

During the serving of the dinner and at the reception which preceded, Maisenhelder's orchestra gave a delightful program of music. The singing of popular songs was also indulged in during the serving of the meal. Emerson D. Owen, publicity director for the American Hotels and United Hotels corporations, took matters in charge and attempted to show the guests that he could direct music as well as publicity.

At the conclusion of the dinner John H. Gregory, vice-president and a former president of the Chamber of Commerce, introduced the toastmaster of the evening, Judge Joseph M. Fowler.

Found Everybody Satisfied.

Mr. Fowler began in a very humorous frame of mind to tell of his dissatisfaction over the entire affair of the building of the hotel. He said everyone seemed to be satisfied with the hotel, the manner of erection and the entire job, but he was not satisfied. He had been retained as attorney for the corporation when operations were commenced. He thought at that time he had secured a good client but he had been gravely disappointed. He had found that instead of the expected faction fights, controversies, stockholders' actions, contractors' scraps and other affairs which a lawyer expects from a good client, there had been general accord all along the line. The stockholders had apparently been satisfied with the conduct of their directors, the directors had been in unison, the contractors had been paid promptly at all times, and where the money comes from at times he did not know, and as an entirety he had been disappointed in the proposition professionally. There had been nothing for him to do; he drew up a few formal papers, but as to the real legal battles, there had been none, and now the hotel was completed and his client from a lawyer's viewpoint had been disappointing; he had nothing to do as counsel. However, he extended congratulations in spite of his professional disappointment in the result of the efforts toward a hotel for Kingston.

Dream of Years Realized.

Judge Fowler called attention to the fact that for several years it had been a dream of the community to have such a hotel. Although the older members of the Chamber of Commerce may not have had so much actual connection with the present work, still it was partially due to their efforts that The Governor Clinton now exists. The idea of such a hotel had existed in the minds of the citizens of Kingston for several years. Four or five years ago the Chamber of Commerce took up the matter and attempted to put across a proposition but at that time after a great deal of work the matter was dropped when the plan fell through. However, the matter did not die, it slumbered. The appearance of these men again took up the problem and with the knowledge gained by the first attempt they put the proposition across. That the original plan fell through, he said he was glad, for the present plan is a much better one and has more advantages, it gave the people a better organization.

The C. of C. Justified.

Max L. Reben, president of the Chamber of Commerce, was then introduced by Mr. Fowler and Mr. Reben expressed his pleasure in seeing the hotel completed. He said he was more than satisfied with the achievement. Is the Chamber of Commerce of Kingston justified in existing? Mr. Reben said that it was not necessary to answer the question when a building such as The Governor Clinton stood before the public, a constant reminder of much work by the chamber. Not alone did this answer the question but it was evident that the members of the Chamber of Commerce were at work and he had only to point to the directorate of the hotel corporation which contained three ex-presidents of the Chamber of Commerce, one vice president and several members of the Chamber.

Only One Regret.

During the campaign to sell stock for the enterprise, Mr. Reben said, there were met those who thought the story of a modern hotel was a fairy tale. However, the dream was now realized and still he had one regret. That was the fact that so many of those who had been residents of Kingston during the construction of the hotel and who had done so much to put the proposition across and have it ready for the opening this spring were about to leave the city. Some had already left and were unable to be present at the opening; some, however, had come back to attend the opening and were present. To those who were about to leave he asked that they think kindly of Kingston and her citizens and that they return again to the city or if unable to return that they speak of the city to others who might visit here and become patrons of the hotel of which every citizen was so proud.

Cooperation Everywhere.

The financial plan of the hotel Judge Fowler said had been very ably handled during the construction, and the one man who knew how it was done was Frank R. Powley who was treasurer of the corporation Mr. Powley was presented and expressed his appreciation at seeing so many present who had worked so conscientiously on the actual building of the hotel. The Governor Clinton Hotel, he said, was to be a civic, social and public center of activities. The management wanted it to be such and he was sure the citizens would do everything in their power to make it such.

From the men who dug the cellar to the men who placed the roof on the building, he said, there had been nothing but the best spirit of cooperation. Every workman had done his part and done it well. Mr. Powley expressed the opinion that Mr. Jackson of the J. G. White Engineering Corporation would not hesitate to recommend to his company any of the men who held contracts on the job, for each and every one had carried out his portion of the work in a most able and capable manner.

Some Problems Remain.

There were things which were still needed to make a complete plant. The directors of the corporation will not be satisfied until they have worked out some of these problems, not the smallest of which is the financial problems which must be met to finally complete the work started and work out the details of which are still needed.

Jackson Sends Congratulations.

A communication was read from H. B. Jackson who as the J. G. White Engineering Corporation representative was on the job here and coordinated the various units in construction. He expressed his regret that a contract in Madisonville, Ky., prevented his being present at the opening of the hotel. He extended his congratulations to the people of Kingston on having such a fine hotel, erected at such an economical cost.

High Opinion of Contractors.

Charles J. Moore, of the J. G. White Company expressed his appreciation of the cooperation which he had received from all during his stay in Kingston. From the directors of the hotel corporation and from the contractors engaged on the job, he said, he had always received the best of support. On behalf of the J. G. White Company he expressed his thanks to the various organizations and subcontractors on the job and said his company would be glad to secure bids on contracts on the job at any time from them and whenever the figures were right they would be delighted to award contracts.

He said that Kingston should be proud of the committee on the board. He had worked with them and found them to be the finest type of men. His last request was that there was no attempt made to build in Kingston.

(Continued on Page Three.)

Chandler on New Crime Board

Kingstonian Named by Governor Smith as Member of Commission Which Will Investigate Causes and Prevention of Crime.

Albany, N. Y., May 19.—Governor Smith today announced the appointment of the following as members of the newly created State Crime Commission:

David S. Taylor, Buffalo newspaperman.

Col. George F. Chandler of Kingston, former superintendent of the state police.

William L. Butler of New York, superintendent of the Brace Memorial Newsboys' House.

Miss Jane Hoey of New York, head of the Welfare Council of Greater New York.

In addition to the above, the Crime Commission will be composed of two senators, two assemblymen, the president pro tem of the Senate and the speaker of the Assembly.

The commission will make a sweeping investigation of the causes and prevention of crime and report to the 1927 legislature not later than March 1.

Schilp Resigns As Alderman

Jacob Schilp, alderman of the Fourth ward, attended his last common council session Tuesday evening when he filed his resignation with Mayor Morris Block, who has appointed John F. Molyneaux of No. 100 East Chester street to succeed Schilp. Alderman Molyneaux is employed as motorman on the trolley road. It is said that Alderman Schilp's resignation was due to the fact that for some time he has been in the employ of the board of public works, having charge of the work of grading Cornell Park on Wurts street.

SEVERAL CASES BEFORE SHUFELDT IN COURT

After a trial in police court before Judge Shufeldt on Tuesday, Mason Basch was found guilty of cruelty to animals in having a calf tied in a bag in his truck, and was fined $10.

Joseph Floria, an Italian from New York city who was arrested Monday on a charge of public intoxication and fined $5, in police court was again arrested, having been Tuesday night on the same charge. This morning he was sentenced to five days in the county jail.

James Hinckley, who formerly resided at 7 East Pierpont street, was arrested Tuesday at his home in Poughkeepsie on a warrant obtained by Albert Kreisig of 769 Broadway. Hinckley purchased furniture from Kreisig valued at $100 on which he agreed to pay $5 a week. He removed the furniture to Poughkeepsie when he left Kingston to work in that city. This morning in police court sentence was suspended and Hinckley agreed to continue his weekly payments to Kreisig. There is a balance of about $50 still due Kreisig.

RECRUITING FOR U. S. ARMY SERVICE HERE

Corporal John H. Lowther, recruiting officer, has received an order to recruit men for U. S. Army service in Hawaii and Panama. Men are wanted for the infantry, engineer corps, medical department, chemical warfare service and other branches of the army service. There are also vacancies to be filled in a few of the army posts in this state and New Jersey. Applicants should apply at the Central Post Office or Fischer's Hotel on the Strand. They must be between 18 and 31 years old.

ISLAND DOCK FIRE FIGHTERS EXTINGUISH SAWDUST BLAZE.

One of the big cranes on the Island Dock shipyard threw a spark into a pile of sawdust about 4 o'clock Tuesday afternoon, igniting it. A workman on the yard saw the blaze and turned in an alarm, which was quickly responded to by the workers on the yard and they had two streams on the fire which scorched the side of one of the buildings before it was extinguished. The local fire department was not called as its services were not needed.

OUTHOUSE FIRE CALLED FIREMEN TUESDAY NIGHT.

A fire in a small outhouse at Willow and North streets, owned by the Hutton Company, caused an alarm to be rung in from Box 13 about 10 o'clock Tuesday night. The fire was extinguished with a garden hose.

Our Growing Population.

The following births have been reported to the board of health:

Mr and Mrs Elton P. LeFevre, 118 Linderman avenue, a son, Wesley Osborne, at Kingston City Hospital.

Mr and Mrs Harry Moore, Providence, R. I., a son, Chester, at No. 83 Cedar street.

P.-T. A. Food Sale.

The Parent-Teacher Association of School No. 7 will hold a food sale in Van Wagenen's store on Thursday afternoon at 2 o'clock.

Sealed Tight "SALADA" TEA

Always in Aluminum Packets

OLDEST BANK IN ULSTER COUNTY

HAPPY RESULTS OF A SAVER'S TEST

Many of our depositors have acquired the habit of depositing a certain amount to their credit every week, and they find by actual test that it is a very practical plan—enabling them to accumulate a good size fund in a short time. Why not try it yourself?

4% Paid in our Special Interest Department.

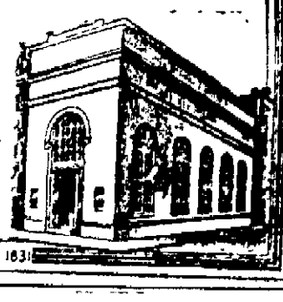

THE NATIONAL ULSTER COUNTY BANK
KINGSTON, N.Y.
THE WHITE BANK
ON WALL ST. – COR. JOHN

ESTABLISHED 1831

BANK by MAIL

YOUR money deposited with this bank is amply protected by generous surplus. It earns 4½% interest, compounded semi-annually. Keep idle funds here where they will be safe from loss, yet will constantly earn more money for you.

Home Savings Bank
Temporary quarters during construction of new building
61 STATE ST.—ALBANY, N.Y.
4½%

In every wanted size and type at prices within the reach of all
CRANE
Valves, Fittings & Plumbing Fixtures
SOLD BY RESPONSIBLE DEALERS

Your Best Errand Today
Vecto Dealer

For your family's sake, for the sake of your pocket-book, investigate at once this new Ideal VECTO Warm Air heater. Due to its triple heating surface of new principle, scientific heat flue, VECTO circulates live, soft, mild tempered air eight times per hour through all rooms of cottage or bungalow—warming a small home for the usual fuel-cost of heating one room!

VECTO has a heat-dial—controls the fire and cuts the fuel bills heavily. Next to Ideal ARCOLA Hot Water Radiator Heating, VECTO is greatest boon to housekeeping. Price $67 (freight extra); $10 down payment. Write Dept. R for catalog (free).

AMERICAN RADIATOR COMPANY 40 W. 40th St., New York City

Ideal Vecto HEATER

All Cooks Look Alike

to the hungry man, but what a sad disappointment when the "kitchen queen" quite suddenly and the table looks anything but satisfying to a mental appetite. When in doubt as to what to do, see The Freeman's "Help Wanted" Want-Word Department.

Matters Before The Surrogate

The will of Charles A. Schipp of Marbletown has been admitted to probate in surrogate's court. Letters testamentary issued to Caroline A. Schipp, widow, who is named as executrix. Value of estate over $5,000 personal. Beneficiaries, widow and three children. Senator Charles W. Walton, attorney for the petitioner.

Petition filed for judicial settlement of the accounts of Ira E. Olmstead, Jr., as administrator of estate of Ira E. Olmstead of Shandaken. Brinnier, Canfield & Elsworth, attorneys for petitioner.

Letters of administration issued to Katherine Lundrigan on estate of James Lundrigan of Kerhonkson, her husband, who died intestate. Value of estate more than $5,000 real, does not exceed $30,000 personal. Virgil B. Van Wagonen, attorney for petitioner.

Nutty Natural History

By HUGH HUTTON.

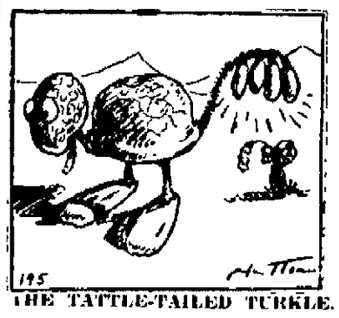

THE TATTLE-TAILED TURKLE.

This interesting creature is related to both the vermilion turkey of Carolina and the rattlesnake turtle. It once was seen all over North America, but in late years has existed only in small numbers in the central part of Honduras, where it is protected by the owners of the non-skid banana plantations. These bananas greatly resemble a well-developed pickle externally, and are eagerly sought after by various bats and jopples. These pests, however, live in great fear of rattlesnakes, and the rattling of the tattles on the turkle's tail is sufficient to scare them off.

The main part of the turkle is of course half walnut shell, and the head a single peanut split navy bean eyes and a clove for a wattle. The legs are cloves and the feet split almond kernels, while the tattles fastened to the pipe cleaner tail are puffed rice.

Metropolitan Newspaper Service.

Tomorrow: The English Beever.

PHOENICIA.

Phoenicia, May 19.—The Phoenicia Hotel is having the large porch painted. Mr. Kilmer is doing the work.

Miss Helen Sickler spent a few days with relatives in Schenectady.

Miss Edna Ennist, who recently was graduated from the Kingston City Hospital as a trained nurse, is visiting her sister, Mrs. J. Gaily.

The lawn mower's cheerful sound is heard again.

Little Grace Conway is gaining from her recent illness.

Many have had a bad attack of laryngitis.

The W. C. T. U. will meet at the M. E. lecture room Thursday afternoon, May 20. All are asked to try and come and help on the work of the efficient president.

Miss Grace Smith nicely entertained the Girls' Sewing Class Tuesday evening, May 11. Miss Louise Breithaupt will entertain the class Tuesday evening, May 25.

All are glad to see Mrs. Breckle again as she was an old time neighbor, having lived here.

Some fine tennis games are being played now.

A. Warren is painting the walls in the Winter cottage.

The peepers are now heard in Phoenicia. They are late.

Mr. Tremper will be principal of the school this year. He comes well recommended.

F. Smith has finished wiring the Neuman house, formerly the Winter cottage.

THE VLY.

The Vly, May 19.—The Vly School will hold the May Day exercises Wednesday, May 26, at 8 o'clock in the hall. Following is the program:

Recitation—Welcome ..... Clara Ketzlick.
May Queen's Address ..... Ethel Morris.
Recitation—A Walk in Spring .... Loretta Morris.
Recitation—The Discontended Buttercup ..... Beatrice Trowbridge
Dance ..... Alveta Krom
Recitation—The Voice of the Grass Clara Ketzlick.
Recitation—Maud Muller ..... Ethel Morris.
Song—'Tis Springtime ..... Girls
Recitation—Forget-me-not ..... Alveta Krom.
Dance ..... Ethel Morris
Recitation—In May ..... Beatrice Trowbridge.
Dance ..... Loretta Morris.
Recitation—Buttercups and Daisies. Clara Ketzlick.
Recitation—The coming of Spring.. Loretta Morris.
Recitation—The Garden ..... Ethel Morris.
May Pole Dance ..... Girls

Refreshments will be served.

FACIAL ERUPTIONS
unsightly and annoying—to be proved by one application of
Resinol

Sure Relief FOR INDIGESTION

6 BELL-ANS Hot water Sure Relief
BELL-ANS
35¢ and 75¢ Packages Everywhere

OFFICE CAT

By Jordan

When some birds turn down a drink these days it stays down.

That America spends more money on chewing gum than on books is a most convincing argument in favor of advertising.

He was buying spring lawn and garden equipment, and had asked to see nearly everything in the store.

Are you sure that is all the hose you have?" he questioned, finally, voicing his extreme disappointment.

"Yes, sir," the clerk answered, "except the pair I have on."

Some people who think the photographers don't do them justice ought to be asking for mercy.

Now that warmer weather is approaching, the girls probably will begin to wear some clothes.

"Upon my soul," murmured the man as the crewing gum stuck to his foot.

Winter Passes Out.

Winter is gone with its blowing,
Winter is gone with its dead;
Likewise continual knowing
You've got a cold in the head.

Winter is now in the annals,
Winter is now of the past;
Likewise the red-colored flannels
Safe in the closet at last!

Another problem for Hank: Who put the gin in the ginger ale?

Keep that schoolgirl complexion—out of the rain.

Junior Parther who has noticed the sudden arrival of the boss)—"Let me see now, where was I?"

Romantic Typist (who has not)—"You were talking of our future, darling; our home, the beauty of a room by firelight, and your longing to punch old monkey-face!"

The irony of sarcasm (or what have you?) of Fate! The Five 'n Ten Cent stores are now selling wine and whisky glasses. Imagine anyone that can afford the proper filler putting it in ten cent glasses.

The moon affects the tide and the untied.

One American has made $70,000,000 by smoking, but what he smokes is hams.

Not So Fancy.

Over the hills and through the meadows,
'Mong the cows and sheep that are shorn
I love to gambol in the Springtime—
But, hang it, not with this miserable corn.

When a kid is young he wants a bunch of firecrackers and a drum. When he grows up he wants an oil well and a bank.

When a person starts out to get rich quick he usually gets poor quicker.

"Where is the manager's office?" asked the salesman.

"Follow the passage until you come to the sign reading, 'No Admittance' Go upstairs till you see the sign, 'Keep Out'. Follow the corridor till you see the sign, 'Silence', then yell for him."

In a presidential campaign Wall Street furnishes the money and sometimes Main Street the president.

Copyright, Office Cat Syndicate, 1416 Shepherd St. N. W., Washington, D. C.

BLOOMINGTON.

Bloomington, May 19.—Everyone was delighted with the evangelistic services on Sunday. There was a good attendance both morning and evening. Evangelist Robie gave all something to think about. Some people drove forty miles to be at the morning service. A great time is in store for this community. Everyone is made welcome.

Miss Muriel Bundy and Miss Elsie Taylor of Creek Locks and Miss Clara May Fagher of Whitepport are all confined to their homes by measles.

Mrs. David Mowell of Creek Locks is quite seriously ill at the home of her daughter, Mrs. Hiram Clearwater.

Mr. and Mrs. DeWitt Sneden of New York, Mr. and Mrs. Frank Sneden and little son of Passaic, N. J., and Mrs. A. D. Relyea and son of Newburgh spent the week end with their mother, Mrs. George Sneden.

Mr. and Mrs. Charles Bishop of Kingston spent Sunday afternoon and evening with Mr. and Mrs. Neal Hotaling and family.

William Charleton, who has a position in Yonkers, spent the week end with his family here.

Quite a number from Kingston attended the funeral of Mrs. Herbert Schoonmaker on Sunday afternoon at the church.

Mr. and Mrs. Taylor have rented The Hickorys for the summer.

The Rev. Mr. Robie of Rochester, N. Y., came on Saturday to begin the revival meetings with the Rev. C. S. W. Bedford and those who attended the services enjoyed them very much. They will be held each evening of this week.

Mr. and Mrs. Carl Dambach and family entertained guests for the week end from New York city.

Mrs. Catherine Niebergall and sister, Mrs. Eliza Black of Kingston, returned to their home on Monday after visiting Mr. and Mrs. Neal Hotaling for a few days.

Miss Lizzie Zuelch is treating her cottage to a couple of coats of paint. Mr. Gallagher and her brother, J. Zuelch, are doing the work. It certainly makes quite an improvement.

The Missionary Society will hold their regular monthly meeting on Thursday afternoon at 2 o'clock at the home of Mrs. Julius Jager. New members and visitors always welcome.

Mr. and Mrs. Frank Sneden and little daughter spent the week end with their mother, Mrs. Frank Sneden.

Mr. and Mrs. Walter Conner and daughter and husband and little daughter of Poughkeepsie spent Sunday with Mrs. Conner's mother, Mrs. Mary Relyea.

Mr. and Mrs. Frank Davis of Cold Brook spent the week end with their sister and husband, Mr. and Mrs. Willard Schoonmaker, of Whitepport.

DAILY RADIO PROGRAM

(Compiled by United Press)

WEDNESDAY, MAY 19

Wednesday's Best Features

WEAF HOOK-UP—Convention program.
CNRW—CNR Choral Society.
KOA—Oratorio Program.
CFCA—Peterboro Male Choir.
WMAQ—WMAQ Players.
WTAM—Auditorium program.

(Stations arranged alphabetically by cities. All time schedules P. M., except that time after Midnight is denoted by heavy figures. First column Daylight Saving Time, second column Standard Time.)

(Eastern Time Stations)

(dsst) (est)

WEEI, BOSTON—348.6—860 k.
5:45 4:45—Markets, features.
6:45 5:45—Big Brother Club.
7:30 6:30—Touring with Joe Tops.
8:00 7:00—Program from WEAF.

WGR, BUFFALO—319—940 k.
6:30 5:30—The Gospel Melodists.
8:00 7:00—Program from WEAF.
10:00 11:00—The Hour of Kings.
11:00 10:00—Norman Cave, baritone.

WMAK, BUFFALO—[illegible]—1130 k.
7:15 6:15—News and music.
8:30 7:30—Musical program.

WCAD, CANTON—[illegible]—1100 k.
8:00 7:00—University lectures.
8:30 7:30—Joint studio recital.

WGBS, CLEARWATER—[illegible]—1130 k.
9:30 8:30—Concert program.

WTAM, CLEVELAND—[illegible]—770 k.
7:15 6:15—Janssen's Orchestra.
8:30 7:30—Talks (1-2 hour).
9:00 8:00—Auditorium program.

WEAO, COLUMBUS—[illegible]—1020 k.
9:00 8:00—Lectures and music.

WGHP, DETROIT—270.1—1110 k.
7:00 6:00—Dinner concert.
9:00 8:00—Little Symphony.

WWJ, DETROIT—[illegible]—850 k.
7:00 6:00—Dinner concert.
8:00 7:00—Program from WEAF.
8:30 7:30—News' Orchestra.
9:00 8:00—Program from WEAF.

WCX-WJR, DETROIT—[illegible]—500 k.
7:00 6:00—Dinner programs.
9:00 8:00—Studio features.
10:00 9:00—Popular program.
1:00 12:00—WJR Jesters.

WTIC, HARTFORD—[illegible]—650 k.
6:30 5:30—Band Trio; Reports.
8:00 7:00—Joint recital.
8:30 7:30—Aeb Vocal Trio.
9:00 8:00—Talk; Piano recital
9:30 8:30—Esther Nelson, organ.

WRUF, MIAMI BEACH—[illegible]—700 k.
7:00 6:00—Dinner concert.
11:00 10:00—Dance program.

WKAR, LANSING—[illegible]—1000 k.
8:35 7:35—University program.

WOR, NEWARK—[illegible]—740 k.
6:15 5:15—Sports; Dinner music.
7:30 6:30—Talk and "Topics."
8:15 7:15—YMCA Glee Club.
9:00 8:00—Song quartette.
9:30 8:30—"Paris" Orchestra.
10:30 9:30—Talk; Song recital.
11:00 10:00—Five Messner Brothers.

WEAF, NEW YORK—[illegible]—610 k.
6:00 5:00—Waldorf orchestra.
6:35 5:35—Curtis Price baseball.
7:00 6:00—Gilbert and Sullivan opera, "Rodigore."
8:00 7:00—Metropolitans.
8:30 7:30—Dance Saxophone Octet.
9:00 8:00—The Troubadours.
10:00 9:00—National Electric Light Association convention, with Elizabeth Rehberg, soprano; Lopez Orchestra; address by Secretary Mellon.

WJZ, NEW YORK—[illegible]—660 k.
7:00 6:00—New York University.
7:30 6:30—Commodore Orchestra.
8:00 7:00—The Maps.
8:30 7:30—Chamber music concert.
9:30 8:30—Talk. Dance music.

WNYC, NEW YORK—526—570 k.
6:00 5:00—Concert program.
6:30 5:30—Spanish lessons.
7:30 6:30—Reports, baseball.
8:05 7:05—Sports and lecture.
9:10 8:10—YWCA Chorus.
9:40 8:40—Greenwich Village Choral.

CNRO, OTTAWA—434.8—690 k.
8:00 7:00—Stories and marbeta.
9:00 8:00—Dinner concert.
10:00 9:00—Mme. Tremblay, mezzo-soprano; Dora Villeneuve, pianist.

WOO, PHILADELPHIA—508.2—590 k.
7:30 6:30—Sylvania Orchestra.
8:00 7:00—Program from WEAF.
10:00 9:00—Fox Theatre program.
10:30 9:30—Ritz Carlton Orchestra.

WLIT, PHILADELPHIA—394—760 k.
7:30 6:30—Dream Daddy.
8:00 7:00—Artist program.
9:00 8:00—P. R. T. program.
10:00 9:00—Arcadia Orchestra.

KDKA, PITTSBURGH—[illegible]—970 k.
6:30 5:30—Dinner concert.
7:15 6:15—Baseball; Mailbox.
9:00 8:00—Markets and lecture.
9:30 8:30—Oakmont quartet.

WCAE, PITTSBURGH—461.3—650 k.
6:30 5:30—William Penn Orchestra.
8:00 7:00—Program from WEAF.

WCSH, PORTLAND—[illegible]—1170 k.
6:30 5:30—Markets, reports.
8:00 7:00—Program from WEAF.

WJAR, PROVIDENCE—[illegible]—960 k.
7:30 6:30—Chamber musicale.
8:00 7:00—Program from WEAF.

WRVA, RICHMOND—[illegible]—1170 k.
9:30 8:30—Markets, baseball.
9:45 8:45—R. C. Hyde, organist.
10:25 9:25—Blackstone Academy.

WGY, SCHENECTADY—379.5—790 k.
4:00 5:00—Reports; Sports.
7:25 6:25—Baseball; Dinner music.
8:30 7:30—Eastman Orchestra.
9:00 8:00—Euterpe Glee Club
10:00 9:00—Program from Rochester.

WBZ, SPRINGFIELD—[illegible]—900 k.
7:00 6:00—Mirth Makers.
7:35 6:35—Reports; Baseball.
7:45 6:45—MAC Forum; Playlet.
8:30 7:30—Radio Nature League.
9:00 8:00—Safety program.
10:00 9:00—WBZ Concert Ensemble.

CFCA, TORONTO—[illegible]—840 k.
9:00 8:00—Hambourg Trio.
11:00 10:00—Peterboro Male Choir.

WCAP, WASHINGTON—[illegible]—640 k.
7:25 6:25—Baseball; Feature.
8:00 7:00—Program from WEAF.

(CUT)

(Central Time Stations)

(cdst) (cst)

WOI, AMES, IOWA—270.1—1110 k.
8:30 7:30—Educational features.

WSB, ATLANTA—[illegible]—700 k.
11:45 10:45—Orchestra.

KYW, CHICAGO—[illegible]—560 k.
6:00 5:00—Stories and music.
7:00 6:00—Musical program.
9:00 8:00—Classical concert.
10:30 9:30—Congress carnival.

WMAQ, CHICAGO—447.3—670 k.
6:00 5:00—Organ, Orchestra.
8:00 7:00—Talk; Whanter Trio.
8:55 7:55—WMAQ Players.

WLS, CHICAGO—344.6—870 k.
6:00 5:00—Modesto; Organ.
7:00 6:00—LaSalle; Orchestra.
8:00 7:00—Popular music.
9:00 8:00—WLS Trio.
10:00 9:00—Temple Male Quartet.

WGN & WLS, CHICAGO—[illegible]—970 k.
6:57 5:57—Time, markets, etc.
6:45 5:45—Dinner concert.
8:00 7:00—Troubadours.
9:00 8:00—Musical program.
11:00 10:00—WLIS popular features.

WMT, CHICAGO—[illegible]—730 k.
7:00 6:00—Musical program.
10:30 9:30—Sports and music.

WEBH, CHICAGO—[illegible]—610 k.
7:00 6:00—Oriole Orchestra.
9:00 8:00—Orchestra and soloists.
11:00 10:00—Oriole Orchestra.

WLW, CINCINNATI—[illegible]—710 k.
7:00 6:00—Vincent's Orchestra.
9:00 7:00—Connersville program.
9:00 8:00—Reno, Ohio, program.
10:00 9:00—Trio and male quartet.
11:00 10:00—Cincinnati Post Program.

WSAI, CINCINNATI—[illegible]—920 k.
6:45 5:45—Chimes; WEAF Program.
10:00 9:00—WSAI String Quartette.

WSMK, CINCINNATI—[illegible]—920 k.
6:00 5:00—Hooker's Orchestra.
8:00 7:00—Reviews and music.
9:00 8:00—String ensemble.
12:00 11:00—Popular program.

WOC, DAVENPORT—[illegible]—630 k.
6:45 5:45—Chimes, baseball.
7:00 6:00—Program from WEAF.
10:30 9:30—Erwin Swindell, organ.

KOA, DENVER—[illegible]—970 k.
(Denver Music Week)
8:00 7:00—Tillotson's Orchestra.
9:00 8:00—Open-air concert.
10:00 9:00—Music Week Program: The Oratorio.

WHO, DES MOINES—[illegible]—526 k.
7:00 6:00—WHO Little Symphony.
8:00 7:00—Stories and music.
9:15 8:15—Popular program.
10:00 9:00—Dance music.

KFKX, HASTINGS—[illegible]—1040 k.
6:30 5:30—Dinner music.
8:00 7:00—Markets and address.
10:00 9:00—Lincoln program.

KTHS, HOT SPRINGS—[illegible]—800 k.
10:00 9:00—Baseball and ballads.
11:00 10:00—Southerners Orchestra.

WOS, JEFFERSON CITY—[illegible]—400 k.
8:00 7:00—Evening market hour.
9:00 8:00—Talk; "Sunny Surprise."
11:00 10:00—Wild Rose Ramblers.

WDAF, KANSAS CITY—[illegible]—610 k.
7:00 6:00—School of the air.
9:00 8:00—Musical programs.
12:45 11:45—Nighthawk frolic.

WHB, KANSAS CITY—[illegible]—630 k.
8:00 7:00—Rosedale Orchestra.
11:30 10:30—Midweek musicale.

KFAB, LINCOLN—[illegible]—680 k.
6:30 5:30—Dinner music.
9:30 8:30—Concert program.

KFI, LOS ANGELES—[illegible]—642 k.
8:30 7:30—Varied programs.

WHAS, LOUISVILLE—[illegible]—750 k.
8:30 7:30—Western State Normal School program.

WHA, MADISON—[illegible]—560 k.
9:00 8:00—Musical program.

WCCO, MPLS.-ST. PAUL—[illegible]—720 k.
7:00 6:00—Program from WEAF.
9:00 8:00—Midweek services.
10:00 9:00—Concert orchestra.
11:00 10:00—Weather; Dance music.
12:30 11:30—Organ recital.

WOAW, OMAHA—[illegible]—526 k.
5:30 4:30—Dinner concert.
8:00 7:00—Program by children.
10:00 9:00—Studio features.
12:30 11:30—Settin' up hour.

WSM, NASHVILLE—[illegible]—1000 k.
8:00 7:00—Orchestra, Soprano.
9:15 8:15—Palmetto's Orchestra.
11:00 10:00—Musical program.

KGO, OAKLAND—[illegible]—[illegible]
9:00 8:00—Amphion Trio.

KGW, PORTLAND—[illegible]—640 k.
9:00 8:00—Dinner concert.
12:00 11:00—Concert.
1:00 12:00—Dance music.

KSD, ST. LOUIS—[illegible]—550 k.
7:00 6:00—Program from WEAF.

CKW, WINNIPEG—[illegible]—[illegible]
9:30 8:30—Sports, Markets.
10:00 9:00—CNR Choral Society.
11:15 10:15—Plunn's Orchestra.

(CUT)

WEDNESDAY'S SILENT STATIONS.

WFC, WBAM, WBAP, WFAA, WHAD, WOAI, CHU, CFAC, CFCA, CFCF, CFCH, WCBA, WBL, WJX, WJY, WJAX.

(CUT)

NOTICE TO CREDITORS.—In pursuance of an order of Hon. George F. Bradley, Surrogate of Ulster County, notice is hereby given, according to law, to all persons having claims against William Brinck, late of the Town of Marbletown, County of Ulster, deceased, testate, to present the same with the vouchers in support thereof, to the undersigned, Kingston Trust Company, the executor of the estate of said deceased, at the banking house of the Kingston Trust Company in the said City of Kingston, on or before the 1st day of November, 1926.

Dated, April 27, 1926.

KINGSTON TRUST COMPANY,
Executor of the last will and testament of William Brinck, Deceased.

JOHN W. ECKERT,
Attorney for Executor,
Office and Post office Address,
Ulster County Savings Bank Bldg.,
Kingston, New York.

Simplicity Marks New Sports Frock

Novel Fabrics Individualize Latest Golf and Tennis Outfits.

A few years ago we should have carefully apologized before presenting sports clothes that were only models from Paris. Indeed, says a fashion writer in the New York Herald-Tribune, it is well known that Paris' original sally into the sports field was undertaken in answer to a demand that came from without—there was no inner urge toward such clothes as far as the Frenchwoman was concerned. But times have changed—the city which once ran far behind New York and London in athletic prowess has now produced a Lenglen, a Borotra and a Lacoste—the French sports frocks, which were once almost pathetic with their awkward frills and furbelows, have now become smart, chic and quite as utilitarian as the most meticulous British sportswoman could wish.

There was a lot of early season curiosity over the new spring sports clothes. So much had been said and written about the return of feminine fashions that nobody was quite certain as to just what type the sports frock would follow. In some quarters it was thought that, save for the fair athlete herself, the costume would be eclipsed—others temporized the question by sponsoring a modified sports costume—a hybrid affair that was faintly reminiscent of the gentle late Victorian. Each of these solutions is equally in error.

It is a fact that the sports costume had over-reached itself. Swept into a tremendous popularity in a single season, its vogue increased so spontaneously that it trod in paths which were clearly beyond its province. Smart demoiselles at Nice and Palm Beach wore the same costume for tennis as for the dansant. The Coconut Grove might have been a golf link a year ago, as far as costume was concerned; even the impeccable Riviera lost its sense of clothes balance. Indeed, you may trace the present jumper influence in the evening mode directly to the tremendous sports flare of last year.

Reaction Has Come.

Again such an unnatural fashion, a reaction was inevitable, and it has come. It affects, however, not the sports costume itself, but merely the extent of its vogue. Introducing the strictly sports frock into an afternoon dansant will not be considered smart this spring. As an indispensable item of every woman's wardrobe, it has also passed out of the picture—passed out amid the plaudits of many matrons who heartily disliked the style. It is no longer a prescribed item—its provinces are reduced, and yet in essence it has made the sports dress for the new season more appealing, more smart, more tasteful than ever before.

The few frills that are in evidence are necessary concessions to the flair for details so characteristic of the new spring mode. Yet for the most part the frocks are simple—perhaps

Black and White Polka Dot, Almond Green Crepe de Chine Bands.

dig, an excessive word found in no dictionary, better describes them. Interesting Lanvin models are arrayed for tennis—the costumes are a little more elaborate than those worn by Suzanne and Helen at Nice, but for the more casual and social racquet holder they are in excellent taste. In one model the skirt is of plaited beige de chine, and the jumper is of Grey Kasha in the same shade. This particular outfit is green, but it would be equally attractive in any pastel shade. Another figure adds a striking delicate note which would be so much appreciated in the galleries at the courts. Indeed, we should prefer it in the role of spectator. The diagonal of the frock is white crepe de chine, the polka dots are black and the collar streamers and belt are of almond green crepe de chine.

Mademoiselle Chanel shows a stunning golfing suit and a coat. While at first glance they may appear a little too elaborate for the ardent golfer, a closer analysis places them clearly within the pale. Striking they are, each developed in an unusual Rodier fabric, but they are entirely too tailored in atmosphere to be classed as of the new feminine variety.

One characteristic is shared by the majority of the French models—the short skirt. Whatever the tendencies to lengthen the skirt in other realms of fashion, for sportswear, be you player or spectator, you must insist on a hemline that goes no farther than the knees.

To the Parisienne, Chanel leads wherever sports clothes are worn. Crepella and jersey cloth are favorite fabrics with her. She has some delectable jumper frocks for the golf links in beige, wine red and lacquer red, besides some in attractive shades of blue. They are made with a plain jumper blouse and plaited skirt and worn with a little straight leather jacket of a contrasting shade bound with the fabric of the dress.

A very pretty suit by Patou has a jumper in natural colored jersey wool,

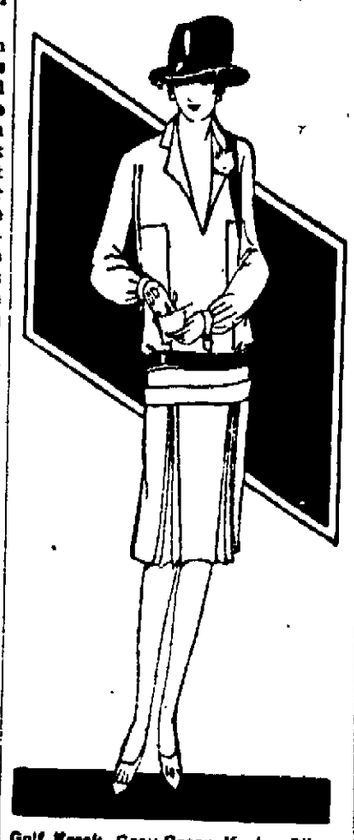

Golf Frock, Gray-Green Kasha, Silver Belt, Silver Flower.

made with a small plastron and narrow bow cravatte. The plaid skirt is in beige, tomato red and brown, and is plaited, the pleats being stitched to within six inches of the hem.

Low Bottier Heel.

No costume is smarter than its slightest detail, and as you fare forth these spring days do not neglect the never more important incidentals of the mode. Purses, bags, gloves, shoes, all are necessary elements of chic, and while fashion is rather liberal as to silhouette, color and material this season, with the lesser details it is showing some decided inclinations.

One or two-strap shoes of kid and the simple pump in the same leather are worn by the majority of French women. The plaited kid shoe, so attractive because of pattern and color, is also popular. Sport shoes are fashionable among women of all ages for the morning promenade. On morning and afternoon shoes fully two-thirds of the heels are low, a sign that the "bottier" type of medium height is gradually replacing the Louis XV. As regards evening wear, gold and silver are still to the fore, while some very pretty new brocades in crayon colors have been seen. In the case of day wear, colors must as a rule be discreet; but for evening footwear one may revel in brilliant color schemes.

The handbag the Parisienne carries in the morning hours now, to do her shopping or for a simple walk, may be made of leather and rather big. Some are made of buckleather and are as big as small traveling bags, and they are worn under the arm as a napkin is carried by a waiter. While handbags for morning are enormous, the bags worn with evening frocks are diminutive. They are just big enough to contain the most indispensable thing—a silk handkerchief, or the rouge, powder and lipstick.

Gloves, Turnover Cuffs.

Gloves are worn with turnover cuffs. The cuff one really can decorate at home, simply putting a stripe of bright silk on it or a strip of leather of a different shade. Walking shoes have always a sports character, with a low heel and a strong strap, with a buckle at the side.

Umbrellas, sadly needed so often in Paris, are very fanciful at present. The handles are made of ivory or wood, sometimes painted, sometimes carved in the shape of an animal's head. The handkerchiefs which a little while ago were so excessingly tiny, go now to the other extreme and become huge.

The only evening coiffure one sees in these days is the classical bandeau which goes straight around the head. For young girls who dance a lot, a velvet ribbon with a bit of jewelry on it makes a simple and very tasteful headwear.

Bracelets are more than ever the fashion. You must wear quite a number of them, neatly from the wrist to the elbow. The smartest are shaded rings made of the same stone, as, for instance, of various shades of jade.

Use FREEMAN advertising regularly and conservatively and results will surely follow.

$ · R-G-R · $

DOLLAR DAYS

Will Be Worth Crowing About

—Remember The Days—

FRIDAY *and* SATURDAY

Not a Single Second—In the Whole List of Bargains

$ EVERYTHING YOU BUY WILL BE FIRST QUALITY. $

SEE TOMORROW'S PAPERS FOR THE BEST LIST OF DOLLAR BARGAINS YOU'VE SEEN IN MANY A DAY.

ROSE-GORMAN-ROSE

Builders and Hotelmen Dine

(Continued from Page One.)

ston. The only consolation that his company ever gets out of a job is to see the final structure. It had been a source of pride to the company to see such a fine building erected here and the White Company would be pleased to add to its list of achievements the name of The Governor Clinton Hotel.

Work a Pleasure, Says Lowe.

Next came a man who has had much to do with the work, a man associated with the White Company as associate architect and resident supervisor on the job, George E. Lowe. Mr. Lowe said that he had been more than pleased to work with the company which he had found by his associations was just as white as its name. His part in the work had been a pleasure but to the directors of the corporation should go the credit of accomplishment for they had provided the means of financing the proposition. He expressed his thanks to every man who had in any way worked upon the building. There had been no word of dissention on the part of any contractor. His associations with the workmen on the job had been of the most friendly kind. He was proud that the J. G. White Company had seen fit to give to him, a small town architect, some small part in the work of erecting the building.

Proud for Pride.

The attitude of the contractor was next solicited when Judge Fowler called on Mr. Joyce, of the W. E. Joyce Company. Mr. Joyce said that there was a certain joy which comes to all contractors at the completion of a job. Backed up by the directors, the architect and the other contractors, Kingston had been given a fine structure. He was proud of it and the people of Kingston should also be proud. He also expressed his appreciation and thanks to the contractors who had worked with his company on the job.

Superintendents and Foremen Speak.

Michael Bebarfald, who was connected with the construction work of the W. E. Joyce Company as superintendent and engineer in charge, was called on to express his opinion in the matter. Mr. Bebarfald had since left Kingston but came back to the dinner to view the fruits of his labors. Mr. Bebarfald said it was not the directors, the contractors or the engineers who had erected the building, it was the men who had labored day by day on the actual uniting of the materials which finally made a complete structure. These men should have the credit for their labors. He in turn introduced Chauncey Lane, foreman for the Joyce Company; Bill Radatz, mason in charge, and Ramson Van Steenburgh, who was superintendent of carpenter work. Credit was due these men who had handled the tools and each in turn arose and was introduced to the diners.

Beds Need No Alarms.

The furnishings of the hotel also came in for a word. Mr. Schilling of the Schilling Furniture Company of this city, which furnished the beds for the hotel, was called on to express his opinion as to whether the beds in the hotel were of the kind which need an alarm clock to assist the occupant to arise or whether they were of the kind which made an alarm clock unnecessary. He said there was an old saying that a hotel was as good as its beds and he thought he beds of The Governor Clinton would compare favorably with those in other hotels and also favorably with the high class workmanship which had gone into The Governor Clinton Hotel.

Hotelman's Congratulations.

H. H. Mayes of Churchill Hall, Stamford, and Florida, was called on to express his opinion of the hotel from a hotelman's viewpoint. At the present time there are under construction in the United States some 200 hotels of good size costing over $200,000,000. As a rule a community does not appreciate a hotel. However, he was glad to see that the community here evidently did appreciate the hotel. He was glad to see that they had waked up to the feeling that a hotel was an added asset to the community and that it was an asset to every citizen. It brought traffic here and that signified good business. Nothing means more to a community than a good hotel and a good Chamber of Commerce and he was pleased to see how the Chamber of Commerce had worked with and for the new hotel.

Citizens "Push and Pull."

The Rev. R. A. Greenwell, former pastor of the Clinton Avenue M. E. Church of this city and now of Middletown, was asked his opinion of the new enterprise. He expressed himself as much interested in the hotel even though he were not now a resident of Kingston and illustrating his point by a story he expressed his opinion that Kingston people were of the "pusher and puller" type of citizen and it was that type of citizen which made a town.

Terrill Explains System.

Herbert Carl, president of the hotel corporation, said that he could scarcely realize that the hotel existed, it was somewhat of a dream. He called on Mr. Terrill, who is in charge of this area for the American Hotels Corporation and manager at Troy, to explain how the system worked. After thanking the contractors and those who helped to place The Governor Clinton Hotel on the map, he spoke of the method of operation of the chain. He told how the clerks of one hotel in the chain could assist other hotels by informing guests of the existence of American Hotels in other towns and how this method assisted in keeping the hotels of the chain full to capacity. He predicted that beginning Friday the local hotel would be kept busy. Several parties have already been booked and it was not a long distant time when it would be necessary to increase the present 100 room capacity of the hotel. Beginning May 29 the hotel is booked to capacity and for two days in June the hotel is booked to capacity. The 21 hotels in the chain will be an advantage to The Governor Clinton Hotel and throughout these associate hotels the local house will receive wide publicity.

The local people, stockholders and directors need feel no anxiety over the success of the hotel. He predicted that within two years the stockholders would be receiving a substantial dividend. He explained how the system cooperated in securing help and how through the publicity director The Governor Clinton Hotel would receive valuable advertising. In addition to the 21 hotels in the chain there are the 23 in the United chain and 50 affiliated hotels across the water which cooperate.

Benefits of Association.

Emerson B. Owen, publicity director, spoke briefly of the benefits of being associated with a chain of houses over the country and how each one helped the other.

Manager Warriner's Job.

George H. Warriner, manager, spoke briefly of his work and stated that from the pace set by the contractors and others in connection with the erection of the building he was sure he would have a real job beginning next Monday if he intended to keep pace with past performances at the hotel.

The program of the evening was brought to a close with the singing of America, after which the guests gathered about the lobby and congratulated those in charge on the work done, and expressed their confidence in the future of the hotel.

An Old Fashion Social.

An old fashion social was held Tuesday evening for the benefit of the Trinity Lutheran Church at the home of Mr. and Mrs. Rudolph Kruger on Abeel street. The many guests present came attired in costumes in harmony with the occasion. During the course of the evening dainty refreshments were served. The nine-piece Trinity Lutheran orchestra entertained with various selections.

Search Beach For Evangelist.

Los Angeles, May 19.—The beach at Santa Monica was being thoroughly searched by life saving crews today following reports that Aimee Semple McPherson, famous evangelist, had disappeared after a dip in the surf late yesterday.

Fifteen Miners Electrocuted.

Moscow, May 19.—Fifteen miners were electrocuted today when machinery which they were carrying across the railroad track at Khalo gono came into contact with a high tension wire overhead.

Wins the Brown Derby

Four free tickets to the Rialto goes to the catch-as-catch-can bard who penned these immortal lines: "There once was a guy who spread his rocks, even as you and I; but they got him to open his old strong box and purchase some pretty wildcat stocks, and they trimmed this bloke down to his sox, even as you and I."—Fort Worth Star-Telegram.

Bitter Provincial Note

It is said that New York consumes nearly 300 carloads of granulated sugar daily. It is believed that most of it is used in the manufacture of apple sauce.—Montgomery Advertiser.

Exchanges Shoes For Men's Lunch

A fair exchange is no robbery but when a man exchanges his lunch for a pair of shoes the exchange proposition is different. A. A. Stock, barber at the Stuyvesant barber shop on Fair street, accepted a ride with two painters in a Ford car this morning. A pair of shoes to be repaired was done up in a package very much like a package which contained the men's lunch. In leaving the car he exchanged packages and not until late did he discover his mistake. Who the men were he does not know but a call at the barber shop will straighten the matter out at least for Mr. Stock though the dinner may be a bit late for the owner of the car who kindly offered the ride.

DISARMAMENT PARLEYS AMUSE WILL ROGERS

Geneva, May 19.—Will Rogers, cowboy philosopher and kidder extraordinary of personages in high places, finds the parleys on disarmament here very diverting.

"I've heard so much about disarmament," said Rogers today to the International News Service. "That when I get back home I'm going to tell the boys on the range to trade their guns for slingshots.

"Everyone talked disarmament today except Japan, and she's so busy arming she hasn't even got time to talk about disarming.

"I understand that the only time the Japanese delegates ever said anything was at the economic conference when they wanted to put something over on the United States by making the League of Nations recommend removal of restrictions upon Japanese immigration.

"It's a funny thing, you know, France wants to reduce England's navy. England wants to reduce France's army. But both of them want to reduce the United States's army and navy."

Use for Holly Berries

Holly berries are valuable for making bird lime. Common bird lime can be made from linseed oil, but the quality made from holly is infinitely superior.

Kingston Daily Freeman.

TERMS:

Per Annum in Advance..... $7.50
Per Month 65c
Fifteen Cents Per Week.

Entered as Second Class Matter at the Post Office at Kingston, N. Y.

Published by Freeman Publishing Company, Freeman Square, Kingston, N. Y. Jay E. Klock, President; Alfred DuFion, Secretary; Harry DuBois Frey, Treasurer. Address, Freeman Square, Kingston, N. Y. Louise M. Klock, Vice-President, 243 Albany Avenue, Kingston, N. Y.

Member American Newspaper Publishers' Association
Member Audit Bureau of Circulations.
Member New York State Publishers' Association
Member New York Associated Dailies.
Official Paper of Kingston City.
Official Paper of Ulster County.

Please address all communications and make all money orders and checks payable to Freeman Publishing Company, Freeman Square.

Telephone Calls
New York Telephone—Main Office, Downtown, 2200 Uptown Office 832.

KINGSTON, N. Y., MAY 19, 1926.

Governor Smith's announced Fourth of July speech at Monticello, the old Virginia home of Thomas Jefferson, founder of the Democratic party, has inevitably bred suspicion among political gossips that then and there will begin a Smith campaign for the Presidential nomination.

Lady Wilfred Ashley, beauty and social favorite, is reported to be fighting to keep out of good society in Great Britain the American dance of negro origin called the Charleston which she denounces as "ugly as well as vulgar."

The inevitable presence of comedy along the borders of tragedy is suggested by the following in a dispatch by Sir Philip Gibbs on the general strike situation in England: "And while the destiny of our nation is on the scales of fate there comes through our receivers jazz tunes and negro songs or dance music to gay rhythm. It is like the mockery of Nero playing a fiddle while Rome burned."

Dr. Frank Crane "explains Europe" with the simple assertion that Europeans "have not yet learned to work" and "still idealize idleness." Under such provocation Miss Agnes Repplier refers in the Atlantic Monthly to the intimation of Dr. Joseph Collins that the great majority of Americans "think like children until they reach senility and cease thinking at all." In defense of Europe, which Europeans "have somehow contrived to make glorious and beautiful," Miss Repplier also quotes Henry James: "Thank God for a world which holds so rich an England, so rare an Italy!" It might be necessary to explain to Dr. Frank Crane's readers that Henry James did not employ the word "rich" in the sense of money values.

A QUEEN FOR OUR GYPSIES.

We hear less about gypsies now that our motor-car tourists are in possession of practically all the possible camping places. One would naturally suppose that our gasoline nomads had pushed the real gypsies to the wall—or driven them into the very depths of the remaining forest areas. But the genuine gypsy is still with us, for it is announced that the American representatives of the race are once more delighted with the presence of a queen among them, their king having journeyed to Europe and acquired a mate with the proper amount of royal blood and wealth—a consummation over which American gypsies are said to rejoice mightily.

It appears that this strange nomadic people, believed originally to have come from Asia and reported in Europe as far back as the twelfth century, still numbers at least 700,000 throughout the world. Or so say the "authorities"—though it is questioned whether there are any real authorities, the accounts of observing white men being regarded as based largely on pure speculation as to the origin and traditions of these close-mouthed, mysterious wandering people. The volumes of George Borrow and Charles Godfrey Leland are full of charm and color and provide information of a sort, but are not highly regarded by critical scholars. One interesting medieval story relates that the forefathers of the modern gypsies were condemned to roam for seven years in expiation of their sins and that the nomadic life proved to be so alluring that it was never abandoned.

MORE MUSIC, MORE MILK?

A milch cow will give an additional quart of milk a day when "My Old Kentucky Home," produced from instrumental music is played for her ears by a phonograph. At any rate, J. G. Merchi, of Knoxville, Tenn., says he proved the statement by getting twenty-five gallons extra a day from the 100 cows on his dairy farm just outside of Knoxville.

Mr. Merchi, according to the Detroit Times, asserts that he was convinced after four years of trial that cows must be contented, and that the soothing strains from a violin make them feel at home.

"Just now I am building a large pool for my Jerseys to look into," he said, "and it will be stocked with fish. The slow and graceful motions of the fish will make any cow lie down and chew her cud. And I have ordered fifty pairs of canary birds for my barn. A cage containing two birds will be suspended between the stalls of every two cows and the music of the one hundred canaries will perhaps give me another additional twenty-four quarts a day. In fact I am confident it will."

Mr. Merchi is not the first man who has talked nonsense to farmers.

That Body of Yours

By James W. Barton, M. D.

(Registered in Accordance with the Copyright Act.)

FINDING CAUSE OF HEADACHE.

While most headaches can be traced to some disturbance of digestion, the persistent daily headache demands a thorough examination by your physician.

A Cincinnati physician has placed these chronic headaches into three convenient classes.

First, the headache due to direct irritation of the nerve that supplies the head and face. This may be from inflammation of the sinuses or caverns adjoining the nose, deformities of the nose, middle ear trouble, to actual inflammation of the brain itself.

The second kind is that due to poisons circulating in the blood, due to chronic ailments of the kidneys, digestive organs, the ductless glands, and so forth.

The third type is that due to reflex action, such as eye strain. He advises that a constant head ache is a serious condition in life, and should not be treated lightly. The physician should set out to locate the cause of the pain, and if in doubt should call in help. It is hardly fair to the patient to blame the headache on teeth, tonsils, enlarged turbinate bones in nose, the gall bladder or appendix, and have these removed, without having the diagnosis checked up in every possible way.

For instance a pain above the nose, immediately between the eyes, is usually due to some nose condition. A little above this, usually to constipation. Pain immediately above the eyes, to eye strain, and just a little above this again, to indigestion. Thus on the forehead alone there may be any one of those conditions causing the headache. Pain above and around the ear may be due to inner or middle ear trouble, inflammation of joint where jaws meet, bad teeth, or even eye strain.

Pain right at tip of head may be due to anaemia or neurasthenia.

Pain right at back of head to gas pressure, to eye strain, or to mental depression or melancholia.

I have just touched a few of the conditions that may be causing the headache. There are really many others.

And so when a headache persists day after day, despite the usual measures as to diet and cleansing of intestine, rest of eyes, and so forth, then the family doctor should be consulted.

Don't be impatient if he doesn't order removal of teeth, tonsils, and other portions of your anatomy. They may have to be removed later, but give him time to go over you thoroughly, and try to locate the cause of your headache.

SHANDAKEN.

Shandaken, May 19.—The several official boards of the Pine Hill and Shandaken charge of the Methodist Episcopal Church, met at the Pine Hill parsonage on Friday evening, May 14. There was a large representation from the different parts of the charge. A very pleasant social time was had. Afterward Mrs. Hess, wife of the pastor, served luncheon. Those present from Shandaken were F. S. Osterhoudt, W. C. Hummell, Mrs. Claretta Scudder, Burr Knight, Henry Knight, Mr. and Mrs. C. E. Wood and Theron Townsend.

The following were guests of Mrs. Claretta Scudder the week end: The Rev. and Mrs. N. J. Hess of Pine Hill, Mr. and Mrs. Weeks, Mr. and Mrs. George Dutcher and Mr. and Mrs. Rollin Dutcher and family of Oneonta; Mr. and Mrs. Charles Mason of Pine Hill and Mr. and Mrs. Ward Hummell of Shandaken.

Mrs. Scudder expects to open her ice cream parlor on Thursday, May 20. Miss Beulah Coons will officiate as dispenser of ice cream.

Hiram Whitney of Kingston is at his summer home in this place.

The Christian Endeavor Society will give an entertainment and social at the church hall on Friday evening, May 21.

Mrs. Lillian Terrell of Rutherford, N. J., has arrived at her summer home here. Mrs. Terrell has fixed up her place as a boarding house and will accommodate tourists and fishermen. She also has camp sites for those who desire such accommodations.

TWENTY AND TEN YEARS AGO.

May 19, 1906.—An association to care for St. Mary's Cemetery was formed.

F. W. Vail, district deputy for Ulster county, formed Grange of Patrons of Husbandry at Lake Katrine, known as Ulster Grange, No. 1065.

The Rev. A. A. Carle died at Glenford.

May 19, 1916 Barnum & Bailey's circus played in Kingston.

Mrs. E. Otis Van Aken of this city elected vice-president of New York State Rebekah Assembly at closing session at Alexander Bay.

The Rev. George H. Schofield of Highland elected president of Ulster County Christian Endeavor Union at session held at Highland.

Peter Carle, an aged resident of Mt. Marion, injured when struck by automobile on Saugerties road.

Nobody can laugh this off

PRINCE ALBERT has been such a revelation to men who *thought* that they were pipe-happy that *three* pipes are smoked today where *one* was smoked before. That's a fact, Men, just as sure as little bees buzz and polliwogs have tails.

And you don't need a degree from Oxford to figure out the reason: The Prince Albert process cuts out bite and parch pos-i-tive-ly and Prince Albert quality makes it the National Joy Smoke. That means you can cram this fine old favorite into the bowl of your jimmy-pipe and turn on all five tubes . . . go to it any way you please . . . slow or fast, morning to midnight!

Yes, sir! P. A. is the taste-teasingest, tongue-pleasingest tobacco that ever tumbled into a briar. Its smoke is the coolest that ever sifted into your system. Its fragrance keeps honeysuckle and your favorite rose fighting for second place.

Put it on your pad now: You've got a date this very day with the smoke-shop that hands out P. A. sunshine in tidy red tins. Decorate yourself with the degree of P. A., and get the *highest* degree of pleasure out of that old pipe.

P. A. is sold everywhere in tidy red tins, pound and half-pound tin humidors, and pound crystal-glass humidors with sponge-moistener top. And always with every bit of bite and parch removed by the Prince Albert process.

PRINCE ALBERT

—no other tobacco is like it!

©1926, R. J. Reynolds Tobacco Company, Winston-Salem, N. C.

Today's Story in New York History

By Frederic A. Godcharles.

(Copyright, 1926, by the Author)

The Public School System Really Began With the Session of May 19, 1806.

The history of education in New York dates back to the year 1630, when the West India Company bound itself "to maintain good and fit preachers and school masters," in order to encourage immigration. What the company failed to do the church was painstaking in doing.

If the church could not send a minister, it sent a schoolmaster, who acted both as a teacher and as conductor of religious service. Even before the church, there was a school and schoolmaster. So early as Peter Stuyvesant's administration schools existed in almost every town and village in New Netherland. Nor, when the government changed hands, did the Dutch surrender either their church or their schools, but maintained both even in the face of opposition and at their own expense.

In 1672 the Dutch obtained a special charter from the English Government authorizing them to erect churches and school houses (which were often under the same roof), and in order to maintain the standard of instruction, they procured the teachers from Holland. Evidently, therefore, it is a mistake to suppose that the better-known and wealthier families monopolized the education and intelligence of the colony, and that all the rest were illiterate "lower classes."

The city of New York is his public-school system, unrivalled for the excellence and the extent of education placed within the reach of the poorest of her citizens. The opening of the nineteenth century saw the beginning of this good work, the foundation of that organized, systematic enterprise, which has ever since characterized it.

Instruction in secular knowledge had gone hand in hand with that in religious things, the consequence of which was that, while the schools were largely an appendix of the churches, only the children of the churchly families received the benefit of them. Benevolent and far-seeing persons of both sexes perceived the wrong and the peril in this condition, and set about to remedy it.

In 1801 an association of ladies of the Quaker belief contributed of their private means, and established a free school for the education of girls. This humble endeavor was the germ of the public school system of today.

The free school for girls had been three years in operation when the idea of extending the principle took practical shape. Early in the year 1805, Thomas Eddy and John Murray issued a call for a meeting of all such as would unite in an undertaking to provide the means of education for the youth hitherto neglected.

On the day appointed, February 19, 1805, twelve gentlemen met at the home of John Murray, and a week later a second meeting was called, and a recommendation made to apply for articles of incorporation of a society to be charged with the educational interests of the city.

This memorial was presented to the Legislature on February 25, and commended itself so strongly, and was so entirely removed above and beyond the plane of party measures, that action was promptly and energetically taken, and on April 9, 1805 the Legislature passed "An Act to incorporate the Society instituted in the City of New York, for the Establishment of a Free School for the Education of Poor Children who do not belong to or are not provided for by any religious society."

Thirty-seven incorporators were named in the bill, headed by the mayor, DeWitt Clinton. Among many other names of note appearing those of Daniel D. Tompkins and Dr. Samuel Latham Mitchell.

The act constituted the twelve men present at the original meeting at John Murray's house the first board of trustees. These organized on May 6, by electing DeWitt Clinton, president; John Murray vice-president; Leonard Bleecker, treasurer; and Benjamin D. Perkins, secretary.

An appeal was made to the public for funds to aid the enterprise, but fully a year elapsed before the work of the school could begin. The first teacher was William Smith. Teacher and scholars first met May 19, 1806. Soon the school had an enrollment of forty-two.

Before one year had passed Colonel Henry Rutgers had given a lot on Henry Street for a school building, and soon after gave adjoining lots. The work increased and the society soon felt cramped for means.

An appeal was made to the Legislature in January, 1807, resulting in an act which set aside a certain portion of excise duties for the support of the school. Nor was the Corporation of the City itself slow in coming to its aid. The city fathers presented a building and then came into existence School No. 1, standing on Chatham street. On April 28, 1807 Mr. Smith and his pupils began their sessions there and the public school of New York City was in full operation.

Tomorrow—Arcadi Van Curler.

TODAY'S ANNIVERSARIES.

1643—New England colonies confederated.

1767—Sir George Prevost born in New York city. Soldier. Governor of Canada, etc.

1774—Committee of fifty-one named in great public meeting.

1780—The "Dark Day" in New England and New York.

1791—John Brown born in New York city. Protestant Episcopal clergyman, served at Newburgh 1815-1878. Died there August 15, 1884.

1811—Great fire in New York city.

1827—Richard I. Dodge born in North Carolina. Early resident of New York. Soldier and author. Died at Sackett's Harbor, June 16, 1895.

1837—Emmet Densmore born in Pennsylvania. Eminent physician and pioneer oil producer. With his brothers helped develop first type writer. Resident of Brooklyn, where he died February, 1911.

1837—Scott Foster born in Newburgh, N. Y. Merchant and banker.

1850—Destructive fire in Fort Niagara.

1869—Cohoes incorporated a city.

1872—White Seneca, noted chieftain of that nation died.

1892—Colonial Dames of America organized.

The Exception

"They say, professor, that you are master of all European tongues. Is that so?"

"Yes—except my wife's."

Lucky

First M. D.—How did you enjoy our banquet?

Second M. D.—Fine; I was called out before the speeches.

Need One

Clerk—Well, boss, I've decided to get ahead in this life.

Boss—Fine, you surely need one.

FRENCH'S PREPARED Mustard

French's is uncommonly good mustard. Made from the choicest English grown mustard seeds, blended with other seasonings by an exclusive formula. For cold cuts and sandwiches—no other mustard has flavor like French's.

Each jar packed in cardboard container, with sanitary cellophane and screw bottle.

To make your own, use French's D.S.F. Mustard Seed in bulk only.

"The loving are the daring" and the liking are the lying.

NOTICE TO CREDITORS.—In pursuance of an order of Hon. George F. Kaufman, Surrogate of Ulster County, notice is hereby given, according to law, to all persons having claims against Cornelius Andrew Hover, also known as Andrew Hover, late of the Town of Shandaken, County of Ulster, deceased, intestate, to present the same with the vouchers in support thereof, to the undersigned, Frank Haver, the administrator of the estate of said deceased, at Mt. Tremper, in the said Town of Shandaken, Ulster County, N. Y., on or before the 1st day of June, 1926.

Dated, November 20, 1925.

FRANK HAVER,
Administrator of the Estate of Cornelius Andrew Hover, also known as Andrew Hover.

HARRY M. FLEMING, Attorney, Ferry St., Kingston, N. Y.

NOTICE TO CREDITORS.—In pursuance of an order of Hon. George F. Kaufman, Surrogate of Ulster County, notice is hereby given, according to law, to all persons having claims against Palmer A. Cardell, late of the City of Kingston, County of Ulster, deceased, intestate, to present the same with the vouchers in support thereof, to the undersigned, Ella B. C. Cardell, at No. 19 Hasbrouck Avenue, in the said City of Kingston, on or before the 23rd day of October, 1926.

Dated, April 21, 1926.

ELLA B. C. CARDELL,
WILLIAM C. KINGMAN,
Executors.

WALTER S. GILL, Attorney, Kingston.

NOTICE TO CREDITORS.—In pursuance of an order of Hon. George F. Kaufman, Surrogate of Ulster County, notice is hereby given, according to law, to all persons having claims against Andrew M. Kelly, late of the Town of Hardenburgh, County of Ulster, deceased, intestate, to present the same with the vouchers in support thereof, to the undersigned, Niles G. Fairbairn and Sarah J. Kelly, the Administrators of the estate of said deceased, at Boiceville, N. Y., in Town Green, N. Y., in the said County of Ulster, on or before the 20th day of July, 1926.

Dated, January 23, 1926.

NILES G. FAIRBAIRN,
SARAH J. KELLY,
Administrators.

LYONS & LYONS, Attorneys, Boiceville, N. Y.

THE FOREMOST FEATURE of the MONTH of MAY

THURSDAY and FRIDAY

VAN WAGENEN'S

Operated by THE ROSS STORES, Inc.

No Mail or Phone Orders —ON DOLLAR DAY ITEMS!

DOLLAR DAYS

That Mammoth Monthly Money-Saving Event So Dear to the Hearts of All Shrewd Shoppers. Come Early—It Will Pay You

Full Size
Mattress Covers
Made of good quality unbleached muslin. Protects new mattresses. Renews the old. Washable. Keeps mattress in shape and clean. **$1**

CHEESE CLOTH —25 YARDS $1
The 6c grade. Soft bleach for dusting and polishing furniture, automobiles, etc. Yd. wide.

PLISSE CREPE —5 YARDS $1
29c quality. Soft crepe that makes the nicest of underwear for women and children. Plain colors and fancies.

DRESS GINGHAM —5 YARDS $1
25c grade. 32 inches wide in fast color checks and plaids. Ideal for dresses, aprons, rompers.

IMP. DRESS LINEN —2 YARDS $1
Exceptional grade of Irish Linen. Shrunk. Assorted colors. Yard wide. Ideal for summer wear. Made to sell at 89c yard.

MERC. DAMASK —2 YARDS $1
White or with colored borders. Highly mercerized finish. Worth 69c yard.

COTTON CHALLIES —7 YARDS $1
Best quality. Yard wide. Beautiful patterns for comforter coverings, draperies, etc. 20c quality.

3 LB. COTTON BATTS $1
Regularly $1.50. Clean white cotton all in one sheet for full size bed comforter. Stitched to prevent lumping. Size 72x90 inches.

HEAVY BATH TOWELS—2 FOR $1
Big, beefy towels that absorb moisture quickly. Size 24x48 inches.

WOOL DRESS GOODS, YARD $1
All-wool goods regularly priced at $1.50 to $2.00 yard. Plain colors and novelties. New Spring goods for sport dresses, skirts, etc.

75c INDIAN HEAD 2 YARDS $1
63 inches wide. Pure white bleach in a linen finish. Splendid for aprons, sheets, dresses and uniforms.

PURE LINEN TOWELING—5 YDS $1
All linen crash for hand or roller towels or checked glass toweling. 29c yard regularly.

LUSTROUS CRINKLED RAYON, 2 YDS $1
40½ inches wide for making seamed bed spreads, overdrapes, dresser scarfs and pillow covers to carry out the complete color scheme in boudoir. Blue, rose, gold and lavender.

10c CRASH TOWELING—10 YDS $1
Linen finish crash that makes excellent towels. Fast color borders.

20c FANCY RAYSHEEN—4 YDS $1
Yard wide. Fine quality in sheer weight that fashions into the daintiest of summer lingerie. Pastel shades.

Very Dainty
Rayon Silk "Undies"
Surprise after surprise at the wonderful quality. Never before such beautiful garments in a Dollar Sale. Values to $2.00.

Rayon Costume Slips $1
Made of fine Rayon with strap shoulders and pleated flounce. Colors nile, maize, peach, blue, and rose. Sizes 36 to 44.

RAYON STEP-INS $1.00
Fine grade Rayon silk with contrasting color trimming. Nile, peach, orchid, maize, blue.

RAYON BLOOMERS $1.00
With shirred elastic cuff. Full cut and well made. Orchid, peach, white, flesh and maize.

GOWNS AND COSTUME SLIPS $1.00
Regularly $1.49 to $1.79. Batiste and satinette slips in white and colors. Gowns are voile, batiste and washanrede crepe. White, pink, peach. Hand embroidered. Short sleeves and sleeveless.

Little Tot's $2.00 Dresses
$1.00 EACH
Hand made of fine quality French voile. Hand sewn and hand embroidered. Lovely pastel shades. Sizes 1 to 6 years. Materials alone are worth more.

INFANT'S WHITE DRESSES $1.00 each
$1.59 value. Fine white dimity. Turn back collars and cuffs in pink and blue.

GIRL'S $1.50 DRESSES $1.00
Pretty English print designs and fine ginghams. Tub-proof colors. Size 2 to 14 years. Panty styles in 2 to 6 years.

ROMPERS—2 FOR $1.00
Checked gingham. Sleeveless. Pink, blue and peach.

INFANT'S JACKETS $1.00
Worth $1.49. Hand crocheted of soft Saxony yarns.

RUBBER CRIB SHEETS—2 for $1.00
Heavy white rubber. Regularly 59c each

Good Things for Mr. Man
FRUIT OF LOOM NIGHT SHIRTS $1.00
The genuine Fruit Muslin. Big roomy garments. Sizes 16 to 20. Worth $1.75.

MEN'S PAJAMAS $1.00
Closely woven cotton pongee. Blue, lavender and tan. Sizes A. B. C. D. Cut full. $2.00 value.

BOY'S PAJAMAS $1.00
Two piece style. Cotton pongee. Sizes 8 to 16 years.

MEN'S BROADCLOTH SHIRTS $1.00 EACH
$1.50 quality. Neckband and collar attached styles. Tailored to fit. Size 13 1-2 to 17.

MEN'S UNION SUITS—2 FOR $1.00
Good quality checked nainsook. Athletic style. Sizes 34 to 46.

MEN'S WORK SHIRTS—2 FOR $1.00
Blue chambray. Two breast pockets. Full sizes. Extra value.

Men's 25c Mercerized Hose - - 6 pairs $1.00
Men's 50c Fibre Plated Hose - 3 pairs $1.00

Size 81x90
Bed Sheets
$1.00 *EACH*
Irregulars of the famous Utica sheets under the brand name of Oneida. Only an expert can detect the reason for calling them irregulars. The wear is not impaired.

—LIMIT 4 TO A CUSTOMER. —NONE TO DEALERS. ACTUAL VALUE $1.69 EACH

BLACK ROCK MUSLIN 8 yards $1.00
Regularly 18c yard. The best quality unbleached muslin. Yard wide.

Fruit-of-Loom Muslin 6 yards $1.00
Regularly 25c yard. The standard of quality. Best for all domestic uses. Limit 12 yards to a customer. None to dealers.

RUGS— DRAPERIES and CURTAINS
AMER. HOLLAND SHADES 2 FOR $1.00
Full size flat finish in white, ecru, green. Complete with slat and fixtures.

$1.50 BRUSH DOOR MATS $1
Thick brush. Size 17x30 inches.

$1.50 RAG RUGS $1.00
Closely woven. Size 63x36 inches. Heavy weight washable.

69c OVAL RAG RUGS 2 FOR $1.00
Convenient size throw rugs for bath rooms or chambers. Size 18x30.

79c TERRY CLOTH 2 YDS. $1
Yd. wide. Handsome patterns for making sport coats.

FEATHER PILLOWS $1 EACH
Soft, odorless feathers. Size 19x27 inches. Art ticking.

$1.50 CURTAINS $1.00
Dotted marquisette with valance and tie backs.

69c SASH CURTAINS 2 FOR $1.00
Cross bar. Swiss muslin.

35c CRETONNE—4 YDS. $1
Yard wide. Beautiful patterns for all decorative purposes.

$1.50 RUBBER MATS $1.00
Size 20x40. Excellent for bottom of bath tub.

If There is a Woman Anywhere Who Wants a Silk Dress She'll Come Here To-morrow and Buy Herself Some of This
54 inch BORDERED ALL-SILK CREPE
AT **$1.00** *HALF YARD*
Whole yard costs $2.00. Pure Silk and first quality. Less than half price. Bordered silks make the most charming dresses. Patterns and colorings are beautiful. Two yards for the average dress. Total cost of material $4.00.

PRINTED SILK CREPE $1.00 YARD
All silk Crepe de Chine in first quality. 39 inches wide. Coin dots and other patterns in wide range of colorings. Regularly $1.98 yard.

ALL-SILK PONGEE—2 YARDS $1.00
Government inspected 12 momie silk. Ideal summer fabric for women's and children's dresses, men's shirts and pajamas, drapenes, etc. Regularly 79c yard.

COLORED PONGEE—TWO YARDS $1.00
Rajah finish. Yard wide in a large choice of colors.

NOWHERE ELSE—HOSIERY AS GOOD!
Women's FULL FASHIONED SILK HOSIERY
$1.00 *PAIR*
Pure silk, lisle reinforced for service. Distinguished by fineness of texture, clearness and evenness of weave. Mercerized lisle soles and garter tops. Extra high spliced heels. 20 shades to choose from. Actual $1.50 quality. Select a season's supply.

RAYON SILK HOSE—3 PAIRS $1.00
Worth 50c pair. Lustrous Rayon silk with lisle tops and soles. Black, nude, French nude, grain, wood rose, fawn, gray.

MERC. SPORT HOSE—3 PAIRS $1.00
The 50c quality. Wide ribbed. Mercerized lisle. Nude, camel, pongee and beige.

Women's Vests 5 for $1.00
Fine ribbed vests in bodice or built up styles. Tops finished with Rayon edge.

Women's Union Suits 2 for $1.00
Just above knee length for comfort. Loose or cuff knee. Sizes 36 to 44.

Children's Union Suits 3 for $1.00
Knitted suits with taped and button waist. Sleeveless, knee length. Size 2 to 12 years. 50c grade.

Glove Silk Vests $1.00
Picot edge on shoulder straps and tops. $1.59 value. Pink, peach, maize, nile, tea rose.

Full Size
Crochet BED SPREADS
Worth $1.59. Clean looking, pure white crochet bed spreads in a weight that makes them especially desirable for summer use. Full bed size **$1**

TURKISH TOWELS —6 FOR $1
18x36 inches. A popular weight and size for general use. Neat colored stripes.

$2.00 CORSETS $1
Low bust and topless models in pink brocade. Four hose supporters. Sizes 25 to 32.

SPLINT CLOTHES BASKETS $1
Medium and large size. Oblong shape. Strongly made.

STEP-INS AND BLOOMERS, 2 FOR $1
Batiste and Voile. Pink, peach, white. Cut extra full. Well worth 69c each.

STEP-INS AND CHEMISE $1
Made of Kololin a material as soft and fine as handkerchief linen. Hand lace ann medallion trimming. Pink, maize, blue and white.

FINE QUALITY STEP-INS $1
Fine quality mercerized Batiste and Seco Silk. Pretty lace and hand crocheted medallion trimming. Peach, pink and white.

LINEN LUNCH CLOTHS $1
Size 45x45 ins. Heavy weight all-linen with colored borders. For average size table. Worth $1.59 each.

QUILTED TABLE PADDING, YARD $1
$1.50 regularly. 48 inches wide. Used also as mattress protector.

GUARANTEED SHEARS $1
What every woman has use for, a pair of keen bladed shears. Guaranteed to keep sharp for two years or a new pair. Highest grade

ANCHOR PILLOW CASES—3 FOR $1
—50c each regularly. Made of strong, serviceable Anchor muslin. Size 45x36 inches.

BUNGALOW DRESSES $1
Neat, attractive apron dresses in pretty styles for house or porch wear. Sizes 36 to 52 for average and stout figures.

CHILDREN'S SLEEPERS $1
Fine quality Crepe in pink and white and printed Crepe with wash braid trimming. Sizes 2 to 14 years. $1.39 regularly.

GIRL'S SMOCKS $1
Plain color linene or fancy cretonne. For home or school wear. Sizes 7 to 14 years.

$1.00 CORSELETTES $1
A great big value. Made of pink brocade. Side elastic panels. Size 34 to 44. Slenderizing models.

The Basement Offers Long to be Remembered Bargains

$2.00 COPPER WASH BOILERS $1.00 EACH
FIRST QUALITY tin with heavy copper bottom.

$1.00 GARBAGE CANS $1.00
Large size. Heavy galvanized iron with deep cover.

$1.59 Ash Cans $1.00
Strong, serviceable, medium size ash cans that are also very useful for rubbish and garbage.

$1.00 WASH TUBS $1.00 EACH
The largest size. Painted handles.

$1.00 HEAVY DAIRY PAILS $1.00
Extra heavy black tin. Rim bottom. 14 quart size.

ENAMELWARE COMMODES $1.00
$1.69 value. Triple coated pure white seamless enamelware with covers.

JARDINIERE AND STAND —BOTH $1.00
$1.50 value. Ornamental wrought iron stand with 8 inch glazed jardiniere. Very attractive for porch.

BREAD BOXES $1.00

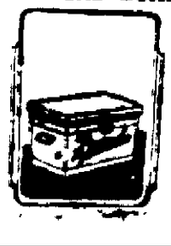

—$1.39 to $1.50 values. White enameled. Choice of 3 sizes: round corners.

$1.69 LUNCH KITS $1.00
Black enameled tin box with vacuum bottle. A big bargain for those who carry their lunches.

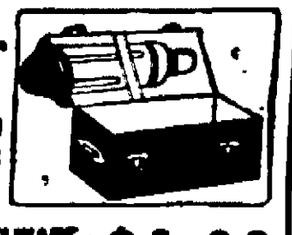

ALARM CLOCKS $1.00 EACH
The Gilbert alarm clock. Guaranteed good time keepers. Loud sounding alarm.

$1.30 TO $1.50 GRAY ENAMELWARE 14—16—20 qt. Preserving KETTLES, 14 quart WATER PAILS, 21 quart DISH PANS — **$1.00**

CHOICE OF GOOD GRAY ENAMELWARE 6—8—10 quart Covered BOILING KETTLES, SAUCE PAN SETS—1, 2, 3 quart, 1½ qt. Double Boilers, 6 cup Tea or Coffee Pot — **2 for $1.00**

$1.00 WHITE ENAMELED FLOUR CANS $1.00
—50 lb. capacity.

Daddy's Evening Fairy Tale

by Mary Graham Bonner

THE THREE CRANES

"W-h-o-o-p!" called the Whooping Crane, and then repeated the call.

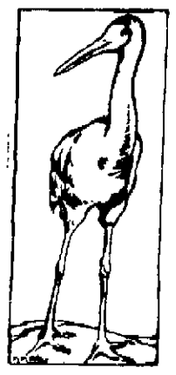

The Whooping Crane.

"Now what's the matter with you?" asked the Sarus Crane.

"You're a fine one to ask such a question," remarked the Demoiselle Crane.

"Glad you think so," said the Sarus Crane.

"But I don't think so," answered the Demoiselle Crane.

"What made you say such a thing, then?" asked the Sarus Crane.

"Don't you care whether you say what you mean or not? I should think if you did things that way, life would be very confusing and mixed-up for you.

"For instance, when you were hungry I suppose you would say:

"'I don't want another bite to eat. I am not in the least bit hungry.'

"Then when you felt wide awake I suppose you would say that you were sleepy.

"When you were sleepy I suppose you would say you were wide awake."

"Not a bit of it," said the Demoiselle Crane. "But don't let us quarrel about it."

"Oh, yes, let us quarrel. I love to fight and have scraps," said the Sarus Crane.

"In northern India, from where I came, we are considered quite cross with each other.

"When we're in captivity, or, to speak more simply, when we are not free but are in the zoo, we are a great deal worse.

"We will be very cruel if we get thoroughly angry."

"Please don't get angry with me," said the Demoiselle Crane, so named because the family are all such gentle, ladylike creatures.

They are also extremely sociable and friendly.

"I hate to quarrel," the Demoiselle Crane continued. "I am friendly.

"I don't make a fuss or become angry because I am in the zoo.

"I don't fight with others. I don't annoy others.

"I keep my health and don't cause anyone any trouble. Yes, I am a friendly little thing.

"I think it is a good way to keep one's health to be friendly and pleasant.

"Billie Brownie told me once when he came to see me that it was the best way.

"He said that people who were cross and ill-tempered got all out of sorts and began to feel poorly too.

"Of course he said there were plenty who got ill for other reasons they couldn't help.

"But he said there was no sense in making oneself miserable; and by keeping friendly and pleasant it made one feel so much better.

"Then, he said, one's health didn't get away from one when one was not looking.

"And also one's good spirits didn't get pushed out of the way by one's cross disposition."

"Well, I'm larger than you are," said the Sarus Crane, "but that isn't what makes the difference between us.

The Demoiselle Crane.

"It's just what you've been talking about. It's our dispositions.

"You are so pleasant and I am not.

"But please explain why you say things you don't mean."

"That was a little bit of a joke."

"I'm glad you didn't consider it much of a joke. I certainly did not," said the Sarus Crane.

"Neither of us knew really what the Whooping Crane was whooping about," said the Demoiselle Crane.

"Oh, neither of you bothered to notice me," said the Whooping Crane.

"I was just giving a good whoop to see if they could still hear me half a mile away, as they usually can. That's what I can do!"

Origin of Skye Terriers

"Where do skye terriers come from?" asked four-year-old Gertrude.

"Humph!" exclaimed her brother, who is two years her senior, "anybody ought to know that; they come from the sky when it rains cats and dogs."

He Knew

Teacher—Willie, suppose you have five marbles and Sammy says, "I will give you five more," how many will you have then altogether?

Willie—Just five, miss. He'd only be kidding. You don't know him as well as I do.—Tit-Bits.

Cuticura Soap and Ointment
Keep the Skin clear and healthy. Prevent Pimples.

GAS BUGGIES or HEM AND AMY—It Does Sound Funny.

NOT THE SAME

The rookie had been at the naval training station two weeks and had spent most of that time in digging ditches, chopping trees, leveling hillocks and filling depressions. Finally he sought his immediate superior.

"You see, sir," he complained, "when I joined the navy they said I'd see the world, and here for two weeks I've done nothing but rearrange it."—American Legion Weekly.

Not So Keen

For months young Simpkins had been calling on the town belle, but with no marked success.

"I suppose," he at last suggested desperately, "that if we lived in the Stone age I'd hit you over the head with a club and drag you off and marry you."

"You'd have to," she responded sweetly, "in order to marry me."—American Legion Weekly.

GROUNDS OF DIVORCE

"On what grounds did she get her divorce?"

"Chicago, I believe."

A Plea for Information

Oh chemist, please investigate
And drop me just a line.
I'd like to know what carbonate?
And where did iodine?

The Wrong Question

Miss Fortee—Yes, dear, we have been engaged for a long time, but what has prevented me from taking the irrevocable step has always been the fateful question: "Will he love me when I grow old?"

Miss Teony—Don't worry, darling. You'll soon know now.—Scarsborough Post.

A Wise Wife

"Why do you watch the baseball bulletin so carefully?"

"My husband is an enthusiast over the game. I make it a rule never to discuss household or millinery expenses with him except when the home team wins."—Washington Star.

Something Else Again

"Mrs. Roxglommer wants to open an account. Is she all right?"

"Why, money is nothing to her!"

"But just what is their attitude toward letting go of it?"—The Progressive Grocer.

The Ship Rail Habit

"Sue Silbersheet goes to Europe frequently, doesn't she?"

"Does she? She's returned so often that every time she sees a banister she crawls up on it and begins to look around for the photographer."

WHAT MATTERS WHO?

"My brother was a finished saxophone player."

"Who finished him?"

The Wise Oyster

He did not seek for glory
With intellectual show.
He told a funny story
Across the radio.

Avoid Imitations
Safe Milk and Food
Nourishing—Digestible—No Cooking.
The Ultimate Food for All Ages

The Daily Cross Word Puzzle

By RICHARD H. TINGLEY

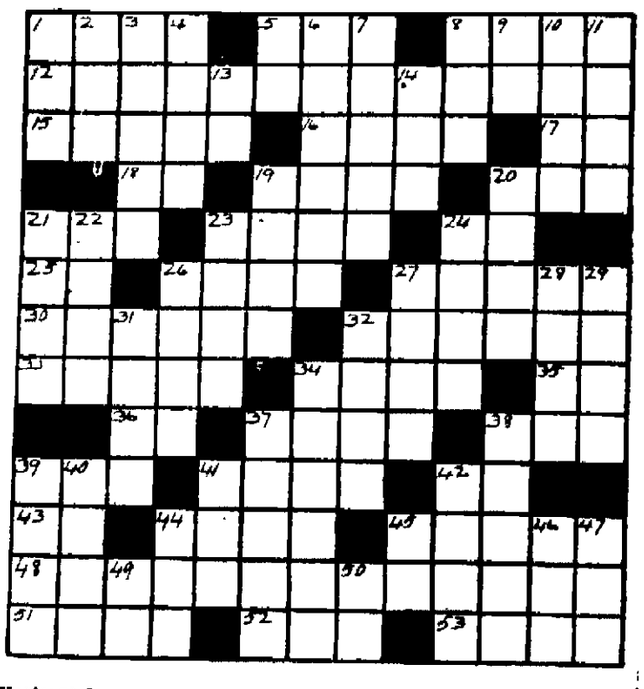

Horizontal

1—The altar end of a church
5—Exist
8—Something over and above in a trade
12—Blame-worthy
15—Expression of distress
16—To stupify
17—Enclosed
18—Bone
19—Stride
20—Torrid
21—Request
23—Wild animal
24—Fourth note of the scale
25—Sixth note of the scale
26—The source from which something springs
27—Existed
30—Joins
32—Venerate
33—Allotted
34—To sit for a photograph
35—Exists
36—Printer's measure
37—Gone by
38—Writing fluid
39—Barrier
41—Golfer's call to those ahead
42—Else
43—Four
44—Not very good, not very bad
45—Get away
48—Restores
51—Snare
52—Abbreviation of the name of the largest state in the Union
53—Smooth

Vertical

1—The Argentine Republic (abbr.)
2—Hy
3—Ghost
4—Notable epochs
5—Exclamation
6—Relaxed
7—Come in
8—Storage place for coal
9—Gulf in Siberia
10—Medley
11—Canvas shelter
13—Half an em
14—To take the evening meal
19—Observes
20—Possess
21—Astringent mineral salt
22—Normal
23—Act
24—V
26—Stalk of a plant
27—For fear that
28—Ireland
29—Office appurtenance
31—Newspaper paragraph
32—Got up
34—Pledge of honor not to run away
37—To state as a fact
38—Wrathful
39—Refuse
40—Affirm
41—Short watch chain or ribbon
42—Egg-shaped
44—Tree juice
45—Diminutive suffix
46—Wild animal's lair
47—Point on the compass
49—Exclamation
50—Nine

Solution will appear tomorrow.

Solution of preceding puzzle.

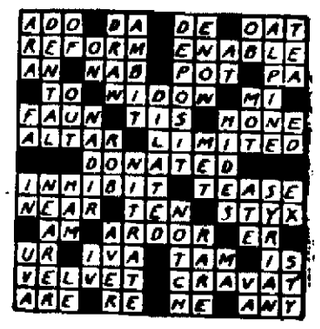

Copyright, 1926, by The McClure Newspaper Syndicate.

W. W. Kingston & Co., Inc.
CONTRACTORS & BUILDERS
40 JOHN STREET.
All construction work, both large and small solicited.

Get More From Your Garden
You will get much more out of your garden if you protect it against bugs, worms and disease. The simple, easy way to do this is to spray with
Pyrox "The Spray That Adds to Your Profit"
Pyrox kills bugs and worms, prevents disease and invigorates the plants. Ready for use by mixing with water. Our Pyrox Book gives complete garden and spraying information. Ask for a copy.
CANFIELD SUPPLY CO., SPRAY HDQTS.
10-18 STRAND, KINGSTON, N. Y.
Wholesale Dealers in
Plumbing, Heating, Electric, Mill and Farm Supplies.

Live Business Men Advertise in THE FREEMAN.

Refrigerators

That New Ice Box You Plan to Get This Year Should Be A
HARDER KLEEN-KOLD
Cold, Clean and Dry inside, continuous air circulation, snow white interior of seamless porcelain or baked enamel.

Florence Oil Cook Stoves

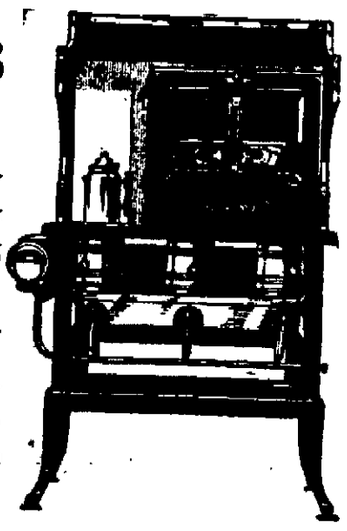

The Florence Stove makes cooking easier and more pleasant. The heat can be quickly regulated to the right degree for baking, roasting, boiling and frying. Cool Kitchen, No Odor, No Smoking.

BON AMI, NESCO and NEW PERFECTION COOK STOVES.

Beautiful Coal Ranges and Coal and Gas Combinations in black or grey enamel, polished steel tops.

Linoleums, Rugs, Carpets, Matting for every room in the house.

Just the time for a new Bed, Spring and Mattress. Renne de luxe and Foster Bros. Ideal Springs, Cotton, Cotton and Felt, Silk Floss and Hair Mattresses.

Kaplan Furniture Co., Inc.
14 East Strand, (Downtown.) Tel. 755. Kingston, N. Y.
OPEN EVENINGS UNTIL 8 O'CLOCK.

Order Your Coal Now
SPRING PRICES—CELEBRATED LACKAWANNA COAL
Egg ..... $14.25 Per Net Ton Delivered.
Stove ..... $14.75 Per Net Ton Delivered.
Chestnut ..... $14.25 Per Net Ton Delivered.
Pea ..... $11.75 Per Net Ton Delivered.
Orders placed with us now for delivery at our convenience will be protected against any increase in price during the summer.
Should our current prices be any lower during the year, customers placing their orders now will have the benefit of the lowest prices.
If consumers delay buying until fall, it will mean a heavy demand and possibly higher prices.
Fresh mined, best quality coal can be obtained at this time.
PLACE YOUR ORDER WITH US TODAY.
KINGSTON COAL COMPANY
Main Yard, 11 Thomas St. Tel 503.
O'Hara Yard, 237 Foxhall Ave. Tel. 140
Wells and Tuthill Yard, 77 East Strand, Tel. 496.

NOTICE TO CREDITORS.—In pursuance of an order of Hon. George F. Rowland, Surrogate of Ulster County, notice is hereby given, according to law, to all persons having claims against Maggie J. Trembley, late of the City of Kingston, County of Ulster, deceased, testate, to present the same with the vouchers in support thereof, to the undersigned, Augusta G. Pratt, the executor of the estate of said deceased, at the office of Walter N. Gill, No. 3 East Strand, in the said City of Kingston, on or before the first day of October, 1926.

Dated, March 23, 1926.

AUGUSTA G. PRATT, Executor.

WALTER N. GILL, Attorney, Kingston, N. Y.

NOTICE TO CREDITORS.—In pursuance of an order of Hon. George F. Rowland, Surrogate of Ulster County, notice is hereby given, according to law, to all persons having claims against Jacob Hauck, late of the City of Kingston, County of Ulster, deceased, testate, to present the same with the vouchers in support thereof, to the undersigned, Jacob C. Hauck, Jr., the Executor of the estate of said deceased, at the office of Chris A. Murray, 32 East Strand, in the said City of Kingston, on or before the 19th day of September, 1926.

Dated, March 8, 1926.

JACOB C. HAUCK, Jr., Executor.

CHRIS A. MURRAY, Attorney for Executor, 32 East Strand, Kingston, N. Y.

NOTICE TO CREDITORS.—In pursuance of an order of Hon. George F. Rowland, Surrogate of Ulster County, notice is hereby given, according to law, to all persons having claims against Mary L. Turck, late of the City of Kingston, County of Ulster, deceased, testate, to present the same with the vouchers in support thereof, to the undersigned, William J. Turck, the Administrator of the estate of said deceased, at 39 Main Street, in the said City of Kingston, on or before the first day of September, 1926.

Dated, April 29, 1926.

WILLIAM J. TURCK, Administrator.

WALTER N. GILL, Attorney, Kingston, N. Y.

BETTER CLOTHES FOR LESS.

SAM BERNSTEIN & CO.

ON WALL ST., Uptown. KINGSTON, N. Y.

Special Lot $18 - $25 SUITS $11.75 Sizes 35-36-37

Special Lot $25 - $30 SUITS $18.75

Special Lot $30 - $35 SUITS $24.75

Special Lot $35 - $40 SUITS $28.50

FOR THURSDAY, FRIDAY & SATURDAY

SPECIAL $1.50 B. V. D. UNION SUITS $1.19

SPECIAL $1.00 Shirts, Neckband or Collar attached. 79c

Special Lot $5.00 & $7.00 NORFOLK SUITS $2.98

Special Lot $10 - $12 NORFOLK SUITS $4.98 Two pants.

Special Lot $10 - $12 NORFOLK SUITS $6.98 Two pair knickers

Special Lot $12 - $15 NORFOLK SUITS $9.98

FOR THURSDAY, FRIDAY & SATURDAY

SPECIAL $1.50 WASH SUITS 99c

SPECIAL $5.00 Suit Cases or Bags $3.98

UNDERWEAR Bal. Shirts & Drawers 50c, 75c or $1.00

Bal. or Nainsook UNION SUITS $1.00 or $1.50

BOYS' UNION SUITS 50c - 75c

STRAW HATS for Men $1.00, $1.98, $2.98, $3.98 Plain or Fancy Bands.

MEN'S SHOES or OXFORDS $3.98 - $4.98 Each pair guaranteed.

SPORT TROUSERS or KNICKERS for Young Men $3.98 - $4.98

MEN'S CAPS All weights $1.00 - $1.50 $1.98

Use FREEMAN advertising regularly and consecutively and results will surely follow.

American Legion Flag Code Contest

The Second Annual Flag Code Contest, under the auspices of Kingston Post of the American Legion, will be held in the Kingston public and parochial schools this year on June 4, at 11 a. m.

The examination, for the 5th to the 8th grades, will consist of ten questions on the history of the flag and flag etiquette.

The winning class will be presented with the prize, a beautiful silk American Flag, by the American Legion.

Last year's prize was won by the 8th grade of St. Peter's School.

Who will win this year's prize That is the question every youngster in Kingston is asking.

Last year's contest resulted in a great improvement in the proper display of the American flag throughout the city on holidays. Much of this improvement is due to the diligence of the school children. From last year's examination papers it was apparent that there were but few school children who did not have a thorough knowledge of how properly to display the flag While the averages were high last year, no doubt this year's contest will result in higher marks. The American Legion is looking for a lot of 100 per cent pupils.

The prize flag will be presented to the winning class, with fitting ceremonies, on Flag Day.

Faces Court

Earl Carroll, New York producer, is scheduled for trial on a charge of perjury which resulted when he told the Federal Grand Jury that there was no wine at his famous bath tub party.

Took the Bows

Claude G. Bauers, in his interesting volume, "The Party Battles of the Jackson Period," relates the following anecdote:

"The Pageots were married in the White House. The President had known the bride since infancy The Lewises and the Jacksons were old Tennessee neighbors. General Jackson acted as godfather to the couple's first-born.

The baptism occurred in the White House, and when the minister, following the form, asked the infant, "Andrew Jackson, do you renounce the devil and all his works?" President Jackson with great fervor responded, "I do most indubitably."

Bring on the Bacon

A school teacher was in the habit of giving out passages from Shakespeare to be written down by her pupils. One day she gave the class this one from Hamlet: "The appetite grows by what it feeds on."

One of the boys, a thin little fellow from a poor family, held up his hand. "I've written it down, miss," he said, "but I don't think it's true."

"Don't you? Why not?"

"Because my appetite is growing by what it doesn't feed on."

Unprofitable Indeed

To harbor hatred and animosity in the soul makes one irritable, gloomy and prematurely old.—Auerbach.

END BUNION PAIN FOREVER

No Need to Suffer Another Day Those Agonizing Torturing Pains.

There is one simple yet inexpensive way to reduce inflamed, swollen toe joints and get them down to normal and that is to apply Moone's Emerald Oil night and morning and people who suffer from such enlargements would be wise to reduce them before they reach a more or less chronic stage.

Ask William F. Dedrick or any first-class druggist for an original two-ounce bottle of Moone's Emerald Oil (full strength) and refuse to accept anything in its place. It is such a highly concentrated preparation that two ounces last a long time and furthermore if this wonderful discovery does not give you complete satisfaction you can have your money refunded.

Special note: People who want to reduce swollen or varicose veins should get a bottle of Emerald Oil at once. Applied night and morning as directed they will quickly notice an improvement which will continue until the veins and branches are reduced to normal.

TOOFUS

"Toofus," says Post Trader, "I hear you were a witness in the case of Chief Cut plug against Chief Asparagus Tip."

"Yes."

"What you know about the case?"

"Nothing."

"Then why were you on the stand three days?"

"Under the rules of law," say Toofus, "it took three days to bring that out."

Not Friends

Barbara had been away visiting a near-by city.

Soon after her return I met her on the street, and stopping, said to her:

"Well, honey, I suppose that you and your mamma had a lovely visit with your friends?"

"They wasn't our friends," promptly replied Barbara, "they was our relatives."—New York Sun.

Their Object

"What is the idea of that procession just going by?" asked a recently arrived guest.

"Aw, it is composed of twenty-year-old girls going to the office of the Plaindealer to persuade the editor to quit publishing his column of thirty-year-ago items," replied the landlord of the Petunia tavern.

The Reason

"Why did the boss fire you?"

"Well, you know the boss is one of these fellows who stand around and watch other people work.

"Well, people began to take me for the boss."

IN THE FIELD

Young Sport—Do you think I can become a good golfer?

Old Sport—Sure—if you aim to be.

Interference

The radio's erratic,
And yet it's not all wrong,
For life is full of "static"
That serves to spoil the song.

Equal

"Your cousin refused to recognize me in the grocer's last night. Thinks I'm not his equal, I suppose."

"Ridiculous! Of course you are Why, he is nothing but a conceited idiot!"—Progressive Grocer.

Those Hopeful Friends

"My wife's friends all told her I would not make a good husband. But we have been married 20 years now without a cloud on our horizon."

"And what do they say to that?"

"Say it can't last."

No Mystery

Grocery Clerk—I wonder where all the bugs in this store go in winter?

Boy Helper—Search me.—The Progressive Grocer.

Due for a Stepmother

"Better keep away from that stage door, Freddie."

"But I am hoping to marry Dottie."

"So's your old man."

HE DROVE A CAR

She—Thirty days mean a month, don't they?

He—Yes—when they don't mean a jail.

Easy Terms

Algy's acquiring a mustache
Month his patrician beak;
Getting it on the installment plan,
A little down per week.

Is She Convinced?

"Darlin, does yu love me?"

"Honey, you is one woman I don't like none other better than."—Whitman Blue Hen.

Much of Paris on Piles

A large part of Paris is built on the water-soaked soil of the River Seine, and in consequence pile foundations have been used extensively. The wooden piles hitherto employed are now being replaced by concrete.

PIERCE-ARROW

Series 80

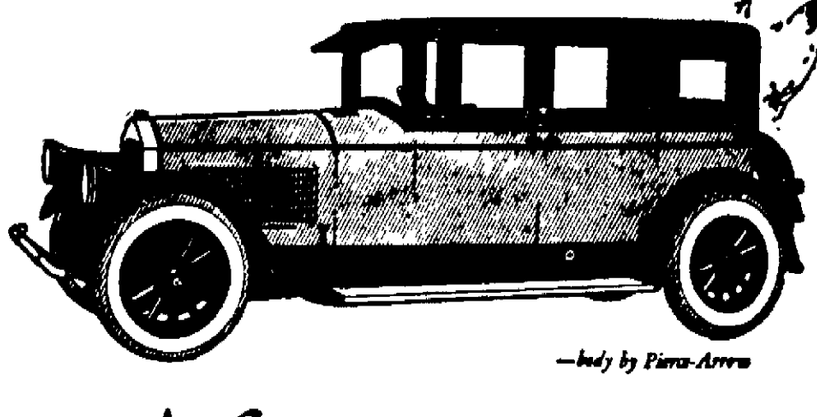

—body by Pierce-Arrow

A five-passenger 4-Door COACH

Custom-built by Pierce-Arrow

This smart Five-Passenger COACH is for those who prefer the Four-Door arrangement. A commodious car for the average family.

Mounted, of course, on the standard six-cylinder *Series 80* chassis.

The body is *hand-built* in Pierce-Arrow's own shops. Thick aluminum fitted to a staunch framework of finest northern white ash gives great strength with light weight, and freedom from squeaks and rattles. Glance inside. Here is an interior you immediately recognize as "Pierce-Arrow." Deep, luxurious cushioning. Rich, soft-textured, all-wool upholstery. Appointments of obvious refinement and quality.

For *individuality*—your choice of six striking colors.

Five-Pass., 4-Door Coach $3250

5-Pass. 2-Door Coach . $3150
7-Pass. 4-Door Coach . $3350
7-Pass. 4-Door . . . .
Limousine Coach . . . $3450

All prices f. o. b. Buffalo, tax extra Subject to change without notice

Economical! Thousands of owners who previously drove cars at $2,000 or less have found that it costs no more and often less to operate the *Series 80* than many "medium price" cars.

A moderate payment now will insure early delivery. The balance will be divided over a period of months.

SERIES 80 Custom-built De Luxe Bodies, $2895 to $4045, *at Buffalo*
SERIES 33 Dual-Valve Six . . . . $5250 to $7000, *at Buffalo*

FORSYTH & DAVIS MOTOR CO., Inc.
113 Green St., Kingston, N. Y.

Where Norge Ended Trans-Pole Trip

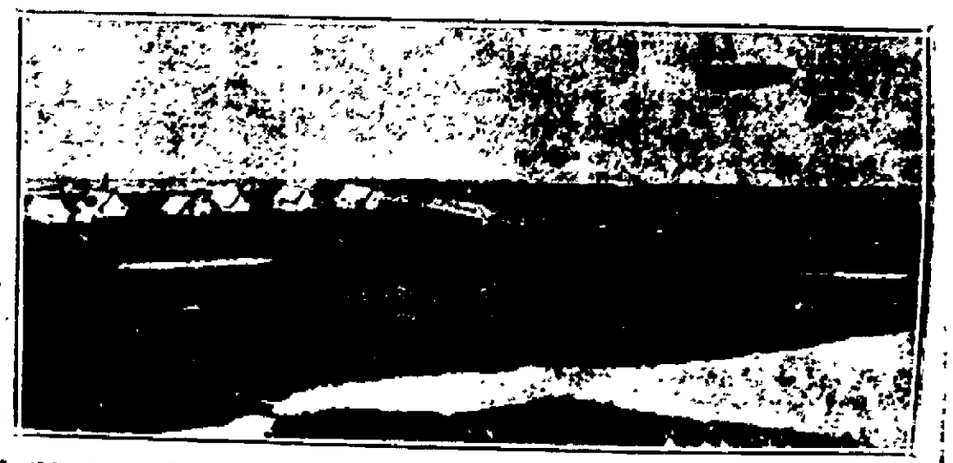

In this view of Teller, Alaska, the artist has inset a picture of the Norge, showing how Amundsen's Polar dirigible possibly appeared as it came to the end of its journey across the Pole.

LAST NIGHT on THE RADIO

Even KDKA broke through the static last night but, like WJZ, much of the time was given over to fragmentary results of the primaries, which was neither interesting nor informing to anyone not an expert in Pennsylvania politics

WTAM almost got back to its old time story

Chicago stations seemed to get through the static very well, notably WGN and KYW

Some night WJZ will distinguish itself by not having anyone sing or play "Mimosa" but last night was not the night

Uncle Eben

"Prominence isn't often desirable," said Uncle Eben. "Yo' do well to mind dat's most conspicuous is Zeb Sylvanus keeps single off de hog."—Washington Star.

"A DREAM OF QUEEN ESTHER" AT COMFORTER CHURCH HALL.

This drama based on the dramatic story of Esther as told in the Book of Esther of the Bible is to be given in the Church Hall of the Reformed Church of the Comforter on Tuesday evening, June 1, at 8 o'clock. This will be far more than an entertainment The drama is impressive and fascinating, firing in one's mind the essential facts concerning this courageous Jewish maiden of the Old Testament

The drama is given by a cast of 28 young people carefully picked for the character they portray

An experienced electrician cares for the special colored lighting effects so very necessary in bringing out the evening effect of the first act and the brilliant, glittering throne room effect in the second and third acts

A Dream of Queen Esther is presented in three acts and five scenes and requires two hours and fifteen minutes' time to play.

The spirit of athletics should always prevail in business life—fair play and honesty.

"FROZEN DESSERTS," TOPIC FOR THURSDAY'S MEETING.

Now that summer seems really to be here, the question of palatable, appetizing, refreshing meals is more than ever a problem to housewives.

A good beginning may be half the battle but a poor ending would spoil the pleasure of any dinner.

It is with those things in mind that the subject of frozen desserts has been chosen for the home service meeting Thursday afternoon at 2:30 in the Kingston Gas and Electric Company's home service auditorium at 5 Field Court. Miss Bobbin will include in her demonstration Mexican ice cream, prune ice cream, orange ice and strawberry mousse.

The desserts made will be served to those present. The meeting, as usual, is open to all who care to attend.

Looking Backward

Who remembers: When a schoolboy's "showoff" declamation was "The Charge of the Light Brigade," and a girl's was "Curfew Shall Not Ring Tonight?"—Harrisburg Telegraph.

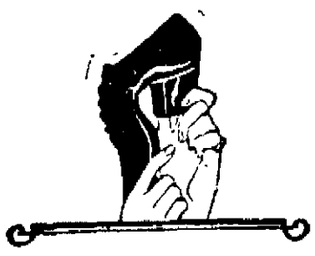

Hours of Comfort in the Restful

Cantilever Shoe

Crowded shops, bustling shoppers, busy feet, hours of standing and walking. No wonder thousands of women come home at night tired and listless—glad to get their shoes off.

Rigid shoes that take the spring out of your step, unnaturally shaped shoes that pinch and chafe, and high heels that tilt the body out of balance cause you to ache all over and wonder why you get so tired.

Is it worth while, when there are trim, good looking shoes that will help you to ward off this feeling of drooping weariness? Just make the Cantilever Shoe the first item on your shopping list. You can wear them right out of the store. No need to break them in, for

The Cantilever fits your foot from the first day

The Cantilever is made with consideration for every natural requirement of the foot. The arch is flexible, not rigid, as in most shoes. You will enjoy the foot freedom of toe-to-heel flexibility and your feet will build up springy muscular strength through exercise. Curve for curve, the graceful, natural lines of the Cantilever fit the foot. There is room in the toe, and snugness at the arch and heel.

The arch of the shoe fits up snugly to the exact undercurve of the foot. This gives you restful, helpful support, yet it does not restrict foot action. You will find this feature makes the Cantilever a restful shoe for standing or walking.

Fine workmanship and high grade materials make the Cantilever wear well.

Exclusive Agency.

E. T. Stelle & Son

312 Wall St.

Conscientious Fitting

SAVE with SAFETY at your Rexall DRUG STORE

GEORGIA ROSE

Cold Cream Face Powder

Georgia Rose Cold Cream Face Powder is made especially for those having an extra dry skin and desiring a heavy powder.

It adheres well and blends perfectly with the complexion.

The delightful odor of rose perfumes this popular powder.

The Rexall Store

Hudson River Day Line

Steamers "Washington Irving," "Hendrick Hudson," "Alexander Hamilton," "Robert Fulton," "DeWitt Clinton," "Albany," "Chauncey M. Depew."

Daily including Sunday.

DAYLIGHT SAVING TIME.

Trains leave Rondout Kingston Point 1:00 P. M. for Poughkeepsie, Newburgh, Yonkers and New York City, arriving W. 129th St., 5:00 P. M.; W. 42d St., 6:00 P. M.; Tuxedo, 6:30 P. M.

Trains leave Rondout Kingston Point 2:20 P. M. for Catskill, Hudson and Albany, arriving at 6:45 P. M.

Music. Restaurant. Cafeteria.

TIME TABLE OF

ULSTER & DELAWARE R. R.

Effective April 25, 1926.

Eastern Standard Time.

Trains are due to leave this city as follows:

Rondout Station 10:00 a. m.; 02:00 a. m.; 11:00 p. m.

Tivoli Station 10:20 a. m.; 02:00 a. m.; 11:20 p. m.

Trains are due to arrive as follows:

Tivoli Station 10:40 a. m.; 02:20 p. m.

Rondout Station 11:00 a. m.; 02:20 p. m.

Daily. Daily except Sunday. Sunday only.

Arthur Flemming The Undefeated

Kingstonian Has Won Every Oratorical Contest in Which He Has Engaged This Year—Latest Victory at Cleveland.

Delaware, O., May 19.—Arthur S. S. Flemming, 295 West Chestnut street, Kingston, New York, junior at Ohio Wesleyan University here, has the unique record of having won every intercollegiate oratorical contest in which he has engaged so far this year. His latest addition to the record was the winning of the Ohio intercollegiate peace contest at Cleveland during the past week end. His opponents were representatives of five other Ohio colleges and universities, all of whom had qualified by victories in preliminary contests. Flemming had won first place in the preliminary contest in which he competed.

The manuscript of the winning oration delivered by Flemming in the peace contest has been sent to Boston for judging in the national intercollegiate peace contest. The national contest is decided upon the merits of the manuscript alone and does not involve the actual delivery of the oration. As winner of the Ohio contest Flemming received a prize of $60.

Flemming's other intercollegiate oratorical victory came some time ago when he won the regional contest for southern Michigan and northern Ohio in the constitutional oratorical contest. As a result of that victory Flemming represented the Ohio Wesleyan and the colleges and universities of this section in a district contest at Detroit Tuesday. Should he continue his record of winning all intercollegiate competitions this week in the contest at Detroit he will qualify for the finals in the national constitutional contest which will be held in Los Angeles in June.

WEST SAUGERTIES.

West Saugerties, May 19.—Mrs. Daly of New York was at her farm for a few days.

Dorothy Snyder has gone to Platte Clove to work for Mrs. Joseph Farrel.

The Rev. and Mrs. F. W. Moot of Kingston were in the place calling on Wednesday of last week.

The electric company's agent was here last week looking up houses that have not been wired.

William Bach is having a well drilled on his place.

Fred Cordes runs his bus three times a week, Monday, Thursday and Friday.

Miss Burnett of Kingston called at the local school on Thursday afternoon last week.

Mr. Lombardi is at his bungalow.

Mr. and Mrs. George Yerry spent Sunday with the family of her brother, Roy Carle.

Art Wolven and family of High Woods called on John Carn on Sunday.

Mr. Pandolfi and son, Paul, of New York spent Sunday with the rest of his family here.

Mr. Field of New York is at his residence here for the season.

Orville L. Carn spent several days last week in Catskill with Mr. and Mrs. James Myer.

Miss Marguerite Cordes of Kingston spent the week end with her parents, Mr. and Mrs. Stephen Cordes.

Mrs. William Kelly and son of Albany were week end guests of her parents, Mr. and Mrs. John Schalk.

Henry Burton and family spent Sunday at Clum Hill, Tannersville, with the family of Jonas Clum.

Mrs. James Donnelly and Marguerite Bishop of Saugerties were callers here on Sunday.

Production of Life by Artificial Means

A graduate bacteriologist, J. F. Mazur of Lorain, Ohio, claims that he has discovered a method of creating plant and animal life artificially. By using chemicals and sunlight, he says, 16 varieties of plant and animal life were developed. According to his story, he made the discovery six years ago, but it was not until recently that he was able to create miniature snails. Several public school teachers of Lorain, who constituted themselves a committee of examination, pronounced Mazur's experiments plausible and encouraged him to proceed with them. However, they expressed the fear that the scientist's solutions may have become contaminated as in open air and that the contamination may have contained life germs. Mazur announced that he is perfectly willing to submit his work to a board of competent bacteriologists. He believes that his experiments break down the basic principle of evolution, that life can come only from life. Scientists generally frown upon the proposition and do not give credence to the announcement of the Lorain bacteriologist.—Pathfinder Magazine.

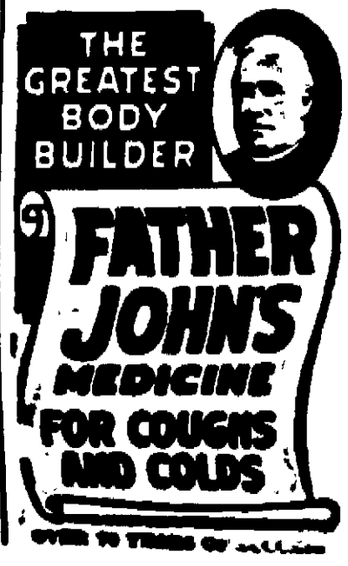

Every Hill in America Certifies the Power of these Sixes!

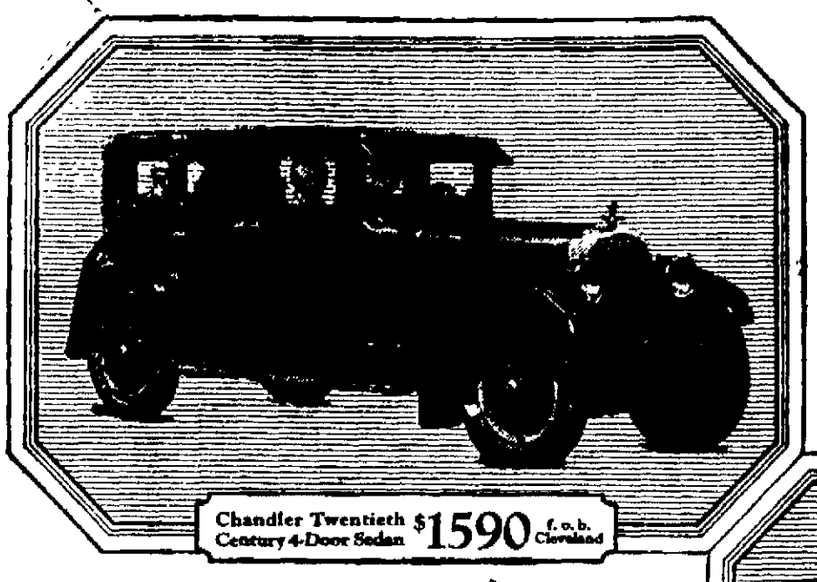

Chandler Twentieth Century 4-Door Sedan $1590 f. o. b. Cleveland

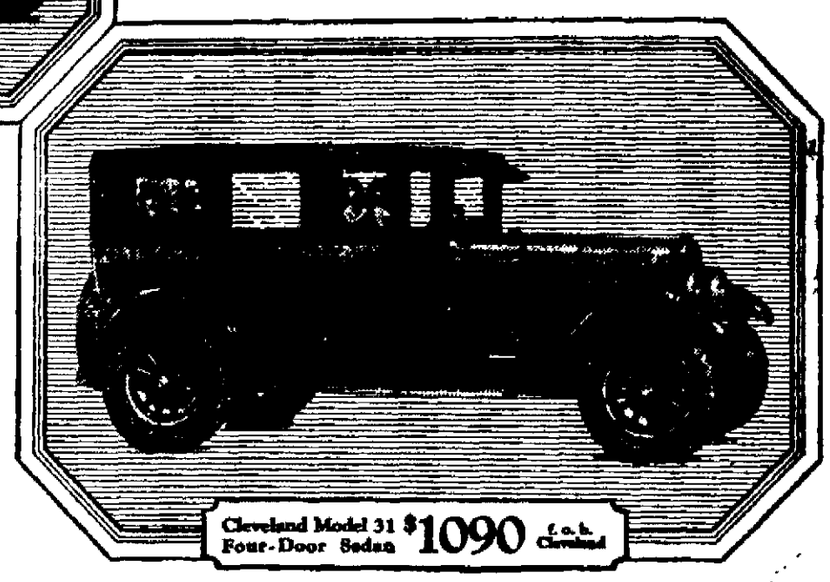

Cleveland Model 31 Four-Door Sedan $1090 f. o. b. Cleveland

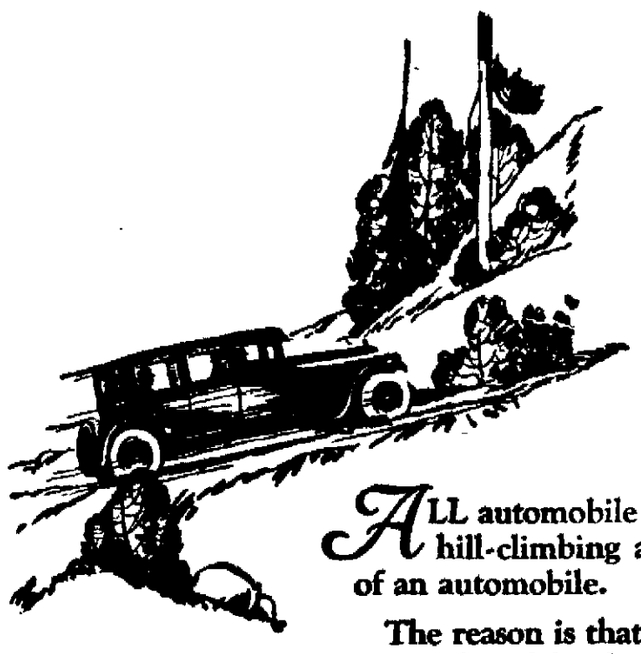

ALL automobile engineers stress hill-climbing as the main test of an automobile.

The reason is that some cars seem spirited and lively enough on the level, but reveal second-rate power and faltering stamina when forced to tackle a towering hill.

It is a very significant fact, then, that Chandler and Cleveland motor cars together hold more actual performance records on great hills than any other car in America.

Nothing but superior power and superior stamina could ever establish such supremacy in hill-climbing. And it is power, after all, that makes a car delightful to run—and stamina that makes a car endure.

Chandler and Cleveland both have beautiful, rich body styles; both have *high-pressure* motor lubrication; and both have "One Shot" centralized chassis lubrication. The mere pushing of a plunger with your heel automatically and thoroughly lubricates the entire chassis!

New models at new low prices await your inspection—and any test you have a mind to give them.

CHANDLER-CLEVELAND MOTORS CORPORATION CLEVELAND, OHIO

CHANDLER-CLEVELAND

Broadway Garage

ROY LONGENDYKE, Prop.

708 Broadway Phone 1034

KINGSTON, N. Y.

ZENA COUNTRY CLUB MINSTRELS WERE SUCCESS

Zena, May 19.—The minstrel performance and dance given by the Zena Country Club at the club house last Wednesday evening, proved a wonderful success in every respect. The club house was filled to overflowing with enthusiastic members and friends, who, judging from the laughs and applause thoroughly enjoyed the evening's entertainment. The whole program was excellently rendered and the conversation between the interlocutor and end men snappy and witty. Soloists and orchestra had to respond to encores.

The olio was written and directed by Robert Vaughn, assisted by Howard Harcourt, who also was music director, devoting considerable time and efforts toward arranging musical scores for show and orchestra.

The cast for the minstrel was as follows: The circle interlocutor, Joseph A. Joyce; end men, William Klementis, Walter France, William Klementis, Jr., Dan Lynch; comedian, Aurel Holumer. Ladies of the chorus, Mrs. F. G. Peterson, Mrs. Lawrence E. Joyce, Mrs. Michael J. Joyce, Mrs. Eugene Hung, Mrs. Howard A. Harcourt, Mrs. Dan Lynch.

Part two consisted of a sketch, "In the Catskills," all about the leading question, wet or dry, written by Mr. Vaughn. This cast consisted of six gnomes, Mrs. Hung, Mrs. Harcourt, the Misses Carrie Caranright, Dorothy Allen, Helen Joyce and Julia Klementis. The bootlegger, Lewis Lent; comedian, Mr. Holumer.

Part three was a novelty skit, "The Nightingale and the Crow." A laugh, a cry, a tune, with Mrs. Dan Lynch as Missy and Howard Harcourt as Mose.

The orchestra: Mrs. J. A. Joyce, piano; Howard Harcourt, violin; Harold Cooper and George Riseley, trumpets; Richard Becker, saxophone; drums and traps, Harold Holumer and William Kilmer.

Business manager, Michael Joyce.

Charge of lights and curtain, Clifford Caranright; spot light, Eugene Hung.

Through the courtesy of Mr. and Mrs. John Caranright in loaning their Delco Plant to the club for the entertainment, it was made possible to give the excellent lighting effects of the stage during the performance. Wiring of the club house was done by the members.

The various committees in charge were as follows:

Arrangements committee, Board of Governors.

Door committee, Lawrence and Michael Jayce and Charles Williams.

Ushers, Leroy Wolven and Eugene Hung.

Program committee, Michael Joyce, Harold Cooper and Miss Carrie Caranright.

Floor committee, William Klementis, Jr., Leroy Wolven, Hans Ferre, Judson Haynes, George Terwilliger.

Following the performance the floor was cleared and there was dancing to the music of Pete Boice and the Z. C. C. orchestra.

Refreshments were sold in the kitchen by the refreshment committee, Lewis Lent, Mrs. William Klementis and Mrs. Betty Kadwall, assisted by Mrs. Charles Krause, Mrs. Leroy Wolven, Miss Carrie Caranright and Leroy Wolven.

The cast and various committees worked mighty hard and devoted many hours toward the success of the evening's entertainment and it was most gratifying that all was a wonderful success.

is a bird in the hand worth two swallows in the bush?

NEW PALTZ.

New Paltz, May 19.—A. A. Poucher and Edgar Rider are enjoying a week's vacation in Utica.

Mr. and Mrs. Alfred Williams spent the wek end out of town.

Mrs. Marsh of Amherst visited her mother over the week end.

The Wildmere House at Lake Minnewaska will open May 28 and close October 1. The Cliff House will open June 29 and close about September 10. Camp Awosting for boys will be open as usual, also house keeping cottages on Lake Awosting and Laurel Inn.

The play that was given for the Study Club will be repeated for the benefit of the library Thursday evening, May 27, at 8 o'clock in Colonial Hall. In connection with the play other attractions will be added to the program. Booth Tarkington's one act play, "The Travelers," will be given by the star cast appearing at the open meeting of the Study Club.

The Ladies' Aid of the Reformed Church will meet at 2 o'clock Friday afternoon, May 21, with Mrs. Samuel Dayton.

Mr. and Mrs. Abram E. Jansen were host and hostess at the Huguenot Grange meeting Saturday night. A large number of local Grangers will journey to Orange county Friday evening and attend a meeting of the Bullville Grange.

The annual meeting of the Huguenot Patriotic Historical and Monumental Society was held at the Memorial House in New Paltz on Saturday, May 15.

Edward Gulner has been confined to his home for a few days by illness.

A group of 25 young cedars and pines now grace the ground just north of the tennis courts as the latest step in the development of the Hasbrouck Memorial Park. They were contributed to the park by Edward C. Elmore.

Mr. and Mrs. George Benson were recent guests of Mr. and Mrs. George Everets at Gardiner.

The Ladies' Foreign Missionary Society of the Methodist Church will meet Friday, May 21, at the home of Miss Dora Allen.

Harry Harp has accepted a position to teach in the new junior high school which is being built at Kerhonkson.

The O. M. N. Society and Delphi fraternity at school are taking in a number of new members.

The Standard Bearers' Society will meet with the Misses Hilda and Myra Gerald on Saturday afternoon, May 22, at their home on South Chestnut street.

Miss Lila V. Raab has been confined to her home by illness.

Marjorie Weismiller is spending the week end in New York city and Ocean Side, Long Island, with her sister.

Jack Cowell, who has been spending some time in Albany, has returned home.

B. H. Matteson of the Normal faculty has purchased a new car.

Mrs. William Fowler of Jenkintown has been the guest of her sister, Mrs. D. R. Gerow.

Miss Beatrice Rosen of Poughkeepsie has been spending a few days with her parents, Mr. and Mrs. Amos Rosen on North Chestnut street.

Miss Sarah E. Deyo spent the week end at White Plains with her sister.

The Hon. Frank LeFevre, president of the Huguenot National Bank at New Paltz, has accepted the appointment as chairman of the southern district of the campaign to raise a $300,000 fund for the expansion and modernization of the Kingston City Hospital, according to an announcement made Wednesday by Dr. George F. Chandler, executive chairman of the campaign. The southern district includes the greater portion of Ulster county and extends as far south as Highland. Mr. LeFevre will organize the district with the assistance of Jay LeFevre, who is chairman on the campaign organization in New Paltz.

ST. REMY.

St. Remy, May 19.—The following officers were installed on Sunday to serve in the consistory: Elders, Elvin Shultis and Robert Hedman; deacons, Frank Pokorney and Lester Vining.

Rain is much needed to start the gardens.

Mr. and Mrs. Frank Pokorney entertained company from New Paltz on Sunday.

Tracy Van Vliet has been clearing up the land he recently purchased of Irving Van Beck along the highway, cutting down the apple trees, etc. Louis Van Vliet is plowing it with his tractor.

There is an abundance of blossoms of all kinds.

Parties from Poughkeepsie called at Harry Ellsworth's on Sunday.

H. F. Dewe visited friends in West Park on Sunday.

Miss Harriett Carman and brother, Bob, were week end guests of Mrs. Frances Hasten, also Miss Rippert of Bay Ridge.

The entertainment given by Mrs. Charles Schwab and her pupils last Friday night was well rendered and much enjoyed by a full house. Many thanks are due Mrs. Schwab. The proceeds of the entertainment went for the St. Remy Church. S.

Krom Gets Medal For Saving Life

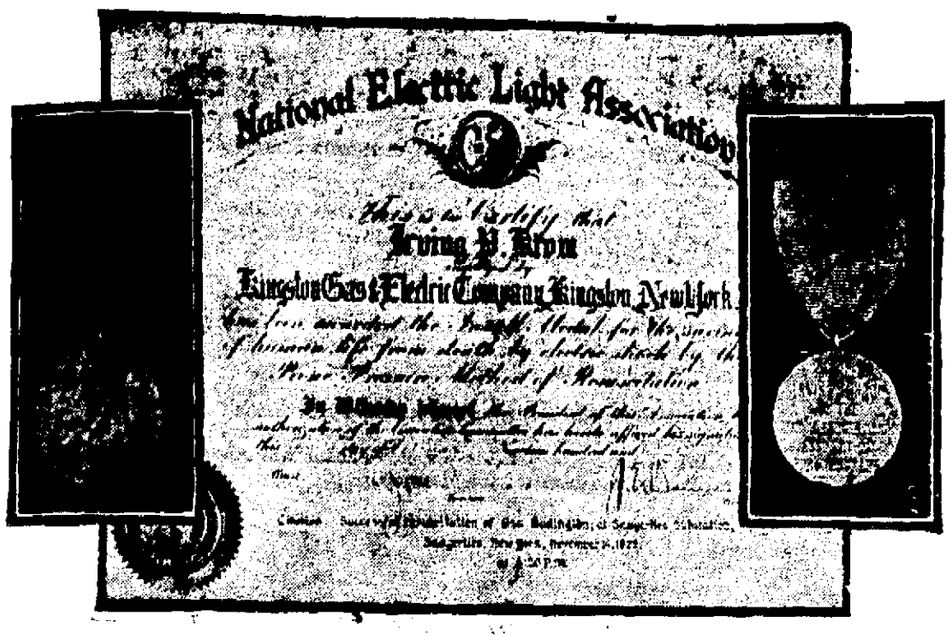

At the annual convention of the National Electric Light Association at Atlantic City, Irving Krom, twenty-five year employe of the Kingston Gas & Electric Company, was presented with the Insull medal and certificate, awarded for his presence of mind and heroism in saving the life of his fellow worker, Asa Budington, from electrical shock. The presentation was made Tuesday afternoon, May 18, at the Technical Section Session of the Convention, by a personal representative of Samuel Insull, donor of the medal, assembled in the auditorium on the famous Million Dollar Steel Pier.

In the evening, following the presentation, the delegates from the Kingston Gas & Electric Company and others from the Central Hudson System in attendance at the convention held a celebration in the form of a dinner at the Strand Hotel, with Mr. Krom as guest of honor. An address was made by President T. R. Beal of the Central Hudson System, felicitating Mr. Krom upon having won his recognition. Those present from the Kingston Gas & Electric Company were: Charles A. Lasher, Thomas Corby, R. L. Marchant, Asa Budington, Henry Elting and Irving Krom.

Mr. Krom was awarded the Insull medal for saving the life of his companion who had come in contact with a high voltage wire, while at work at the Saugerties substation. At the risk of his own life he freed Budington and immediately applied the prone pressure method of resuscitation and restored him to consciousness. The prone pressure method does not require the use of apparatus and is of great value because it may be applied immediately by one who understands it. All employes of the Central Hudson System, who are exposed to the possibility of electric shock are taught this method of resuscitation. Mr. Krom now holds two badges of distinction; the Insull medal for saving human life and a twenty-five year service button of the Central Hudson System, denoting a quarter century of service to his company and the public.

The Y. W. C. A. can keep the working girls from men, but can it keep the girls from working men?

GIRL KILLED WHEN AUTOMOBILES COLLIDE.

New York, May 19.—One girl was killed and four other persons were injured in a collision between two automobiles here early today.

Stella Kassner, pretty waitress, was crushed to death. Three of the injured were questioned by police. They were Lillian Mack, 25, a Coney Island dancer, who said she was "picked up" by the party; Isidore Puroff and Alexander Sumusk. The Mack girl said the chauffeur of the car she was riding in fled after the accident.

The fourth person injured was Harry White, president of the White Packing Company, who was alone in his sedan when the other automobile crashed into it.

Hindus vs. Moslems.

Calcutta, May 19.—Rioting between Hindus and Moslems has recurred in Kharagpur, and five persons have been killed and twenty-one injured.

May Day at the High School

Friday, May 21, in the rear of the Kingston High School, commencing at 9 o'clock, the annual May Day fete will be held.

The program is as follows:

General procession.

Entrance of May Queen and attendants.

Crowning of the May Queen.

Peasants' dance.

Dance of Frost and Sun with their followers, Winter and Spring.

Singing games.

May pole dance.

Awarding of the hard earned athletic and debating letters.

Awarding of prizes for the literary work in the "Maroon."

Final march.

The May Queen for this year's May Day celebration is Gertrude Legg, the president of the Senior Class, Victor Johnson is the Prime Minister. The Maid of Honor is Natalie DeWitt.

Following is a list of the May Queen's attendants: Louise Prfommer, Dorothy Ryer, Evelyn Houghtaling, Evelyn Way, Meleta Schmidt, Marion Price, Christobel O'Reilly and Mae Turner.

There will be no admission charge and the public is invited to attend these activities.

BYRD MAY FLY TO THE SOUTH POLE

Oslo, May 19.—Commander Richard Byrd, intrepid American airman who was the first man to fly to the North Pole, is now contemplating a similar expedition to the South Pole, according to reports in Spitzbergen, the Aftenposten declares.

Commander Byrd's expedition will sail from Kings Bay for London tomorrow.

Best Program

"But why should we tell your father about our plans to elope?"

"Don't be silly, John, we need the money."

The Leader

Hard-looker (to passing motorist)—Hi, mister, I'm going your way!

Motorist—So, I see, but I'll get there before you do.—Pathfinder.

Lost—A Yellow Mongrel

By H. LOUIS RAYBOLD

(Copyright.)

"CONFOUND you, quit sniffing at my heels!" The young man turned crossly on the shaggy nondescript creature which had followed him for several blocks.

Dixon Bluine had troubles of his own—or thought he had—and didn't feel like wasting his time on dogs but he had a soft heart and there was something about the animal which reminded him of that pampered creature belonging to the girl of his dreams and by her so petted and made so much of as to arouse envy in his breast.

So he picked up the dog and walked on, becoming once more absorbed in the all-important question—how was he going to make the acquaintance of Betty Lou?

Oh, yes, he had discovered her name by careful circuitous inquiry, but he had been quite unable to unearth anywhere that boon to young men in his condition—an eligible mutual acquaintance. Living in the same block, he and Betty Lou shared the same iceman, paper boy and grocer.

Still possessed of the dog, he turned in at his sister's house and, not finding that lady in, proceeded to rummage the icebox for the refugee. Then he wandered out to the veranda and found the evening paper.

Ordinarily he read the sporting page first and ultimately wound up with the editorials but tonight he was halted in the middle of the advertisements by an insert in the Lost and Found column.

"Lost—A yellow mongrel, answers to the name of Rags. Finder please return to Miss Betty Lou Collins, 57 Cox avenue."

"Gosh!" exclaimed Dixon, thoughtfully. "Gosh!" Then, "Rags!" he fairly shouted and the animal quivered and lifted one inquiring eyelid.

"The gods are with me!" chuckled Dixon. "Come on, you blonde beast." He snatched up the dog and hurried out of the gate. Presently, a bit breathless, he was ringing the Collins' doorbell.

"Oh!" Betty Lou in person had opened the door. Betty Lou, piquantly pretty and considerably flustrated.

"I—I saw your advertisement in the paper, Miss Collins, and having just found the dog, I thought—you see, I tried the name on him and he responded and—"

"Yes, indeed," said Betty Lou, "I understand. Thank you so much." She hesitated, then came swiftly out to the couch hammock, reached out her arms for the dog, and nodded towards a rocker. "Tell me all about it," she begged.

What could the young man do but sit down and plunge into detail? Something told him that the more he talked the more he could gaze at Betty Lou. And for a man who had for months been longing to meet her, this was too good an opportunity to be lightly passed up.

All might have been well had not a middle-aged man turned in at the gate. Considering that it was Betty Lou's father come home to supper, he could not have been expected to remain away, but for a moment events took an embarrassing turn.

Dixon had risen at once. "I had the privilege of finding your daughter's dog," he explained pleasantly.

"Oh, yes," said the gentleman. "A great nuisance, too. Chewed my slippers and—why—"

Dixon, following his glance, saw, to his surprise, that Betty Lou, very red of face, seemed to be attempting to conceal the dog behind her and the couch hammock back.

"That isn't our dog," declared her father testily. "Don't you know your own dog, Betty?"

At that moment a voice issued from the kitchen where presumably Betty Lou's mother was getting supper, unaware of significant happenings on her veranda. "Oh, Betty Lou! That old tramp dog of yours is back again in the yard!"

Silence reigned for several minutes. Then, as Betty Lou's father, with rather an odd expression upon his face, passed indoors, Betty Lou held out the object under discussion. "Perhaps he isn't ours," she said in a meek little voice. "There is a resemblance, and you said he answered to his name!"

"I'm afraid," said Dixon slowly, "that it's all my fault. You see, I knew it wasn't your dog, but—" he floundered and then continued, pleadingly: "I have wanted to know you for so long and didn't know anyone to introduce us and—well, I sort of used the dog as a mutual acquaintance. Besides," he added brightly, "if you didn't know your own dog, you could hardly expect me to, now could you?"

But it was many moons before Dixon understood just why, at this point, Betty Lou flung back her pretty head and laughed and laughed. And when she finally told him, her pretty head was resting in the hollow of his shoulder and both her hands were held in his.

"You old darling," she told him then, "the minute I laid eyes on him I knew that mangy cur wasn't my darling Rags, but for months I had wanted to know you—the only good-looking man on the block—oh, yes, you are, Dickie, absolutely—and so, well, I was every bit as bad as you. I think," she went on seriously, "that when two persons are really meant by fate for each other, it's quite all right to—to—"

"—to manufacture a mutual acquaintance out of a mangy mongrel. Exactly," said Dixon. "So do I."

Where Barton Lives.

Inadvertently the address of Edward J. Barton, Jr., who is improving from recent operations for appendicitis, was given Tuesday evening as 66 Broadway, instead of 66 Crown street, which is his home.

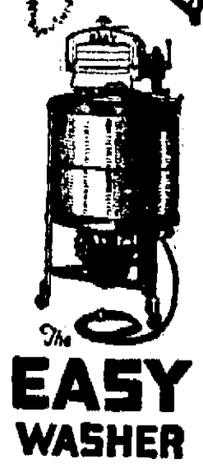

A short, pleasant wash-hour with the "EASY" and your most difficult wash is drying on the line — washed perfectly and more carefully than by hand.

And this without effort! You are fresh for the day — ready for a party, the theatre, or shopping.

Convince yourself! Test the "EASY" before you buy. Try it in your own home with your own clothes. Just ask for a demonstration. Try the Easy while you can own one on these convenient terms.

Special Spring Offer

$5.00 Down

$2.00 a Week

(With regular monthly bill)

Judge the "EASY" by what it does for you. Take advantage of the free demonstration in your home — no obligation.

Kingston Gas & Electric Company

611 BROADWAY PHONE 1400

The NEW STUTZ

with SAFETY CHASSIS

Safety that is engineered into the automobile —not merely written into the advertisements

ALL motor cars give some degree of protection to their occupants. All have some points which, upon occasion, may be written up as "safety features."

But, with the first public appearance of The NEW STUTZ with safety chassis last January, came the pioneer automobile *designed and built with safety as the first consideration.*

When safety is an afterthought, its expression takes the form of emphasis upon the limited safety aspects of conventional motor car construction, or of the addition of accessories of a protective character.

When safety is a forethought, it is expressed in the fundamental engineering of the automobile, in basic chassis design, in the choice of materials, and in every possible feature, from the ground up.

The position of The NEW STUTZ as the safest private passenger automobile has been won, not by the way in which the car is advertised, but by the way in which the car is designed and built.

The safety of The NEW STUTZ lies in the combined value of many features, all of which were incorporated in the first model of The NEW STUTZ offered to the public.

But it is only necessary to point out two of these features in order to establish The NEW STUTZ as inherently the safest car that you can buy today. These two outstanding features are NEW STUTZ stability and NEW STUTZ deceleration.

To achieve the degree of stability, or resistance to overturn, called for by the Stutz engineers' conception of a safe car, it was necessary to create a new type of American automobile. The center of gravity had to be brought much nearer the ground than was permitted by conventional design.

Body five inches nearer the ground *—yet providing full road clearance and headroom*

Radically lowered center of gravity *—giving greater safety, comfort and roadability*

Quiet, long-lived, worm-drive rear axle *—permitting lowered body; it improves with use*

90 H. P. motor; with overhead camshaft *—novel design; smooth, flexible, vibrationless*

New, non-leaking hydrostatic brakes *—inherently equalized; quick-acting and positive*

This objective was attained by the adoption of the worm-gear drive, heretofore confined to the more expensive European chasses. In The NEW STUTZ, for the first time in any American car, it is employed to secure a lower center of gravity.

Then a braking system of even greater efficacy than the usual four-wheel hydraulic type was sought and found in the Timken hermetically sealed hydrostatic system, with all-embracing brake lining.

This system, like the worm-gear drive used in The NEW STUTZ, was developed and perfected, tested and proved, by the great Timken organization whose reputation stands as endorsement of these two basic features of the car.

These brakes, because of their increased effective braking-surface and their perfect equalization of the braking energy, give a more "graceful" deceleration than ever before achieved. They retard the car very quickly, yet without discomfort to the occupants, without skidding, without side sway, and without swinging the car from its straightforward course.

To these cardinal features of the Safety Chassis there are added, among others, these further safety advantages in The NEW STUTZ: Extra strong and rigid frame; steel running-boards—"side-bumpers"; instantaneous acceleration; narrow, clear-vision front corner-posts; safety-glass windshield.

Six body styles, designed and constructed under the supervision of Brewster of New York. All closed bodies automatically ventilated. All models priced F. O. B. Indianapolis, tax included, but fully equipped except spare tires.

$2995

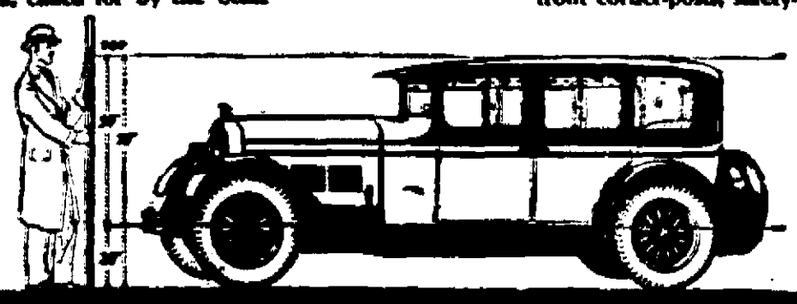

SAFETY CHASSIS

Homer C. Kuhlmann, Inc.

721 BROADWAY, Phone 942. KINGSTON, N. Y.

FLAGS

NICE LAWN OR STREET SETS,

Formerly $6.00, Pole, Lawn Holder and Flag,

Set Complete $3.00

FINE FOR DECORATION DAY.

ALL GRADES OF FLAGS FROM 5c to $15.00.

AUTO FLAG SETS.

O'REILLY'S

530 BROADWAY and 38 JOHN ST.

IT IS NOT TOO LATE

To Place Your Order for

DECORATION DAY DELIVERY

An interlude when men and women of affairs pause to give thought to those who have gone. The memories of the departed often serve as a pattern when force of character must assert itself. Soldiers and civilian spartans alike are worthy of our thought on Decoration Day.

MARK EVERY GRAVE.

BYRNE BROS.

BROADWAY and HENRY STREETS.

Now Show the Largest and Finest Line of Memorials on Display in the Hudson Valley.

REAL ESTATE TRANSFERS.

Deeds Recently Recorded With the County Clerk.

The following deeds have been filed in the Ulster county clerk's office:

Jacob Greenberg and wife to Benjamin H. Satchler, a parcel of land in the town of Shandaken. Consideration $1.

Elsie M. Knauth to Ralph Glickenstein and wife, a property on the Kingston-Ellenville highway in the town of Hurley. Consideration $1.

Alten B. Parker to Bertha Parker Hall, property and tracts of land in the town of Esopus, dated September 28, 1922. Consideration $1.

Bertha Parker Hall to Alten B. Parker, what is known as "Library" building on easterly side of road running from Parker farm buildings southerly to highway in town of Esopus. Consideration $1.

Alten B. Parker to Amelia Day Campbell Parker, what is known as the "Library" building on easterly side of road running from Parker farm buildings southerly to highway, town of Esopus. Consideration $1.

Amel Dorio and others to Salvador Corlandrino and Guiseppi Corlandrino of New York, a tract of land on southerly side of Marbletown. Consideration $1.

Your Smile

Quickly made charming with ivory white teeth and firm gums

THE prettiest smile becomes ugly when teeth look dull and clouded. Modern science now restores "off-color" teeth to dazzling whiteness. They gleam like jewels.

It's been found that dingy teeth come simply from a film that forms on teeth. A stubborn film old-type dentifrices did not successfully remove. That's why brushing failed you.

Run your tongue across your teeth and you can feel that film now—a sort of slippery coating. Beneath it are the white teeth you envy.

It keeps your smile unattractive because it absorbs discolorations from food, smoking, etc. It invites tooth decay, gum troubles and pyorrhea because it breeds bacteria.

Now, in a new-type dentifrice called Pepsodent, a scientific combatant has been found. Leading dentists widely urge it. All druggists have it.

Pepsodent PAT. OFF. REG. U. S.

NOTICE OF REDEMPTION.

Land Sold for Taxes in 1924.

Notice is hereby given, pursuant to the provisions of the Charter of the City of Kingston, that the owner of, or any person interested in, or having a lien upon any parcel or lot of land sold for taxes by the Treasurer of the City of Kingston, on the 14th day of August, 1924, may redeem the same within two years from the date of such sale to wit: On or before the 11th day of August, 1926, by paying to the Treasurer of said city, for the use of the purchaser, or assigns or if the same shall have been redeemed by any person other than the owner thereof, then for the use of such person, the sum mentioned in the certificate of such sale, with interest at the rate of six per centum per annum from the day of sale, together with any tax or assessment upon said parcel or any portion thereof; that the said purchaser or assigns, or person before redeeming, shall have paid between the day of sale and the day of redemption at the rate of six per centum per annum upon said tax or assessment from the time of payment.

The description by which said parcels or lots of land were sold are as follows, together with the amount for which each parcel was sold.

Third Ward.

21-23 Foxhall Avenue. Owner or occupant, Theresa Campbell Estate, Heirs of Bernard O'Reilly. Bounded on the North, Cordts; East, Foxhall Avenue; South, McGovern; West, U. & D. R. R. Sold for $26.

Fourth Ward.

97-99 Gross Street. Owner or occupant, Catherine Flemming. Bounded on the North, U. & D. R. R.; East, Brown; South, Gross; West, U. & D. R. R. Sold for $18.

Seventh Ward.

159-161 Hunter Street. Owner or occupant, Thomas and Theresa O'Brien. Bounded on the North, Bruck; East, Clare; South, Hunter Street; West, Straley. Sold for $65.06.

Thirteenth Ward.

225-227 Wilbur Avenue. Owner or occupant, Hugh Caffrey. Bounded on the East, Wilbur Avenue; South, Firestone; West, Lynch. Sold for $9.60.

93-131 Wilbur Avenue. Owner or occupant, J. H. Dierks and Emil and William Lichtenfel. Bounded on the North, Pick and Osterhoudt; East, Wilbur Avenue; South, Chapel Street; West, Pick. Sold for $23.

449-451 Abeel Street. Owner or occupant, Frank Murray. Bounded on the North, DeWitt Street; East, Bernard Street; South, Abeel Street; West, Stock and Jenks. Sold for $21.65.

159-163 Wilbur Avenue. Owner or occupant, Mary Rush Est. Bounded on the North, Rush; East, Wilbur Avenue; South, South Wall Street and Wilbur Avenue; West, South Wall Street and Rush. Sold for $40.34.

1-3 South Wall Street. Owner or occupant, Mary Rush Est. Bounded on the North, Lynch; East, South Wall Street; South, Johnston; West, Livingston. Sold for $4.65.

SPECIAL ASSESSMENT.

Hemlock Avenue and Tubby Street Sewer.

64-66 Tubby Street. Owner or occupant, Fowler C. Kreakel. Bounded on the North, Tubby Street; East, Kelley; South, Kraft; West, Rice. Sold for $66.30.

68-70 Tubby Street. Owner or occupant, Elias R. Keller. Bounded on the North, Tubby Street; East, Waters; South, Waters; West, Kreakel. Sold for $66.30.

37-37 Wood Street. Owner or occupant, John M. Singer. Bounded on the North, Inglesby; East, Wolfe; South, Tubby Street; West, Wood Street. $20.03.

Dated, May 12, 1926.

HARRY S. JACOBS,
City Treasurer.

NOTICE TO CREDITORS.—In pursuance of an order of Hon. George F. Kenflick, Surrogate of Ulster County, notice is hereby given, according to law, to all persons having claims against Katherine Schultz, late of the City of Kingston, County of Ulster, deceased, testate, to present the same with the vouchers in support thereof, to the undersigned, Fred Schultz, the Executor of the estate of said deceased, at his place of business, No. 324 Broadway, Kingston, in the said County of Ulster, on or before the 20th day of May, 1926. Dated, November 12, 1925.

FRED SCHULTZ,
as Executor of Will of Katherine Schultz, Deceased.

V. R. VAN WAGENEN, Attorney, Kingston, N. Y.

K. G. & E. Takes Fastest Game

Before 1500 fans at the Athletic Field Tuesday evening the Kingston Gas & Electric clung on to first place in the Industrial League, downing the Ulster & Delaware Railroad team, 5-3, in the best played game this year.

Black received the assignment to pitch for the Railroaders, performing his part in first class shape, fanning ten of the Gasmen. He was not supported very well, especially in the first inning. The Gasmen made six hits off of him.

Crispell, pitching for the Gasmen, was supported in fine style, his teammates playing well behind him in the pinches.

The Gasmen scored three runs in the first inning and were in the lead throughout the game. Hoffman was walked to start the inning. McLean laid down a bunt and was thrown out at first, Hoffman taking second. Burr hit a fly to left field, and Hoffman scored when Williams muffed it. Burr scored on Sickler's double to right field. Black tried to catch Sickler off second base and threw the ball wild, Sickler taking third and went home when Long made another bad throw to Smedes.

The Gasmen scored one more in the third and one in the seventh.

The Railroaders scored one run in the fifth on two walks and a single by D. Hornbeck.

In the sixth the U. & D. made a big bid for the game. K. Hornbeck hit to Kirchner and was safe on second, Kirchner making a wild heave over first. Smedes struck out. Black doubled to left and K. Hornbeck scored. Couse was thrown out, Burr to Whittaker, Black taking third. Kirchner booted Ertle's grounder and Black scored. Hotaling ended the inning, flying out to Sickler.

The Gasmen received another scare in the last inning. J. Long singled to left field, after D. Hornbeck had flied out to McLean. K. Hornbeck hit a two bagger to right field. May recovered the ball and threw to Sickler, who made a good throw to Hoffman getting Long on a close play.

SIDE-LINERS.

The large crowd made a fan think of the Colonial games of yore.

McLean made a shoe string catch in the seventh inning that would do justice to any ball-player in any league. Quinn also made a few good catches in centerfield.

Sickler played a good fielding game, and helped the Gasmen quite a bit on his throw home in the last inning, getting Long.

There was one casualty of the game. Burr was hit by a pitched ball in the seventh and had to be taken out.

Each team got one earned run.

Socony and Artistics tonight.

The score:

K. G. & E.

	AB.	R.	H.	PO.	A.	E.
Hoffman, c.	3	1	0	6	0	0
McLean, lf.	3	0	0	2	0	0
Burr, 2b.	3	2	0	2	1	1
Doyle, cf.	0	0	0	0	0	0
Sickler, ss.	4	1	2	3	4	0
Kirchner, 3b.	4	0	2	0	0	2
Whittaker, 1b.	3	0	0	5	0	0
May, rf.	3	0	1	0	1	0
Quinn, cf., 2b.	2	1	0	2	1	0
Crispell, p.	3	0	1	1	2	0
Total	28	5	6	21	9	3

U. & D.

	AB.	R.	H.	PO.	A.	E.
D. Hornbeck, ss.	4	0	2	0	2	2
J. Long, 2b.	4	0	1	0	2	1
K. Hornbeck, 3b.	4	1	2	2	1	0
Smedes, c.	4	0	0	10	1	0
Black, p.	3	1	1	2	3	1
Couse, 1b.	3	0	1	7	0	0
Ertle, rf.	2	1	0	0	0	0
R. Williams, lf.	2	0	0	0	0	1
K. Hotaling, cf.	2	0	0	0	0	1
Total	28	3	7	21	9	6

Quinn ran for Burr in 7th inning.

K. G. & E.	3	0	1	0	0	0	1	—5
U. & D.	0	0	0	0	1	2	0	—3

Summary: Two-base hits—Sickler, Black, K. Hornbeck. Sacrifice hit—McLean. Stolen base—Sickler. Left on bases—K. G. & E., 6; U. & D., 7. Bases on balls—Off Crispell, 2; off Black, 2. Struck out—By Black, 10; by Crispell, 4. Wild pitches—Crispell. Passed balls—Hoffman. Hit by pitcher—By Black (Burr), by Crispell (R. Williams). Earned runs—K. G. & E., 1; U. & D., 1. Umpire—Rice. Time—1:30.

STANDING OF CLUBS.

Industrial League.

	Won	Lost	Pct.
K. G. & E.	2	0	1.000
Socony	2	1	.667
U. & D.	1	1	.500
Schillings	1	1	.500
Ual-Syke	1	1	.500
Artistics	1	1	.500
City	1	2	.333
K. & M. Silk Mills	0	2	.000

Game Tonight.

Standard Oil and Artistics meet tonight. Jordan or Jones will pitch for the Shirtmen; Cragan or Corregan for Socony.

Muirfield Course Satisfactory.

Muirfield, Scotland, May 19.—The cream of America's amateur golfers, arriving here today and tomorrow, finds the Muirfield course, where the British Amateur Championship will be played next week, one of the finest and most testing courses in Great Britain, though wanting the storied fame of St. Andrews and the romantic beauties of Prestwick. The Muirfield course for championship play is 6,731 yards long.

Many a man has saved for a rainy day only to have his eyes filled with dust by passing sprinkers.

Tagging Major League Bases

Tony Lazzeri realized the ambition of every ball player as the Yanks beat the White Sox again, 5 to 3. The coast slugger clouted a home run with the bases full, enabling the Yankees to sweep the series and win their seventh straight game.

Detroit finally beat the Athletics, 5 to 2, taking advantage of Philadelphia's four errors.

Sherry Smith of the Indians bested Walter Johnson in a 4 to 2 pitching duel. McNeeley's two errors were costly to the Senators.

The Red Sox turned in a 6 to 3 victory in their daily batting practice with the Browns, who were paralyzed by Ehmke's pitching except in the eighth inning. Jacobson and Carlyle got homers.

In the only game played in the National League, Brooklyn and Pittsburgh battled ten innings to a 4 to 4 deadlock, rain stopping the pastime. McWeeny continued to pitch brilliantly while Meadows was knocked out of the box.

Leading Major League Hitters

National League.

Player and Club	G.	AB.	R	H	Pct
Southworth, Giants	21	66	17	28	.424
Wilson, Cubs	27	92	21	37	.402
Bressler, Reds	26	78	14	29	.372
Lindstrom, Giants	24	92	18	33	.359
Hornsby, Cardinals	30	120	20	43	.358

Leader a year ago today, Fournier, Dodgers, .407.

American League.

Player and Club	G.	AB.	R	H	Pct
Dugan, Yankees	26	99	10	41	.414
McNeely, Senators	23	77	18	30	.390
Ruth, Yankees	30	108	36	42	.389
Lazzeri, Yankees	32	117	26	45	.385
Goslin, Senators	31	129	26	49	.380

Leader a year ago today, Hale, Athletics, .449.

YESTERDAY'S HOME RUNS.

National League.

(None).

American League.

Player and Club	No.	Tot
Carlyle, Boston	1	1
Jacobson, St. Louis	1	3
S. Harris, Chicago	1	2
Lazzeri, New York	1	3

League Totals.

American League	80
National League	82

INDIVIDUAL LEADERS.

American League.

Ruth, New York	12

National League.

Bottomley, St. Louis	7

ON THE DIAMOND.

Yesterday's Big League Results And Today's Games.

STANDING OF THE CLUBS.

American League.

	W.	L.	P.C.
New York	21	9	.700
Washington	20	14	.588
Cleveland	17	13	.567
Philadelphia	18	14	.563
Chicago	17	16	.515
Detroit	15	16	.484
Boston	9	20	.310
St. Louis	8	23	.258

National League.

	W.	L.	P.C.
Cincinnati	20	10	.667
Brooklyn	17	10	.630
Chicago	17	10	.630
Pittsburgh	14	14	.500
St. Louis	15	17	.469
New York	14	16	.467
Philadelphia	11	18	.379
Boston	8	21	.276

International League.

	W.	L.	P.C.
Baltimore	20	7	.741
Buffalo	23	11	.676
Toronto	19	13	.594
Rochester	16	12	.571
Syracuse	13	17	.433
Newark	13	18	.419
Jersey City	11	21	.344
Reading	7	23	.233

YESTERDAY'S RESULTS.

American League.

New York, 5; Chicago, 3.
Detroit, 5; Philadelphia, 2.
Boston, 6; St. Louis, 3.

National League.

Brooklyn, 4; Pittsburgh, 4; (Called in tenth, rain).

Other games postponed on account of rain.

International League.

Jersey City, 8; Reading, 7.
Jersey City, 4; Reading, 1.
Newark, 7; Baltimore, 3.
Rochester, 6; Syracuse, 3.
Only games scheduled.

GAMES SCHEDULED TODAY.

National League.

New York at Pittsburgh, clear.
Brooklyn at Cincinnati, cloudy.
Boston at Chicago, cloudy.
Philadelphia at St. Louis, cloudy.

American League.

St. Louis at New York, clear.
Chicago at Boston, cloudy.
Cleveland at Philadelphia.

International League.

Buffalo at Rochester, cloudy.
Syracuse at Toronto, rain.
Reading at Newark, clear.
Baltimore at Jersey City, clear.

Last Night's Fights.

At Boston: Chick Suggs, New Bedford, Mass., featherweight, defeated Sammy Fuller, Boston, 10 rounds.

At Troy, N. Y.: Joe Silvera, junior lightweight of New York, defeated Mickey Taylor, New Jersey, 12 rounds.

At St. Petersburg: Joe (Farmer Boy) Cooper, Terre Haute welter, drew with Judge Herning, Savannah, Ga.

At Los Angeles: Rusky Callahan, Los Angeles lightweight, won from Jimmy Goodrich, Buffalo, 10 rounds.

Pat Lester, Tucson heavy, knocked out Tony Fucale in four rounds.

Callahan vs. Goldman.

Chicago, May 19.—Shuffle Callahan of Chicago and Nate Goldman of Philadelphia will meet in the main event of the opening outdoor boxing show at East Chicago, Ind., May 29, it was announced today.

Regulars Will Oppose Colonials

Roger Hornsby, manager of the Cardinals, James Bottomley, Cardinal first sackman and leading National home run slugger, and the rest of the St. Louis National's regular band, with the exception of pitchers, will not be left behind when the big leaguers make their expedition to Kingston on Sunday, June 13.

Booking Manager Lou Brown received a letter from St. Louis Tuesday morning stating that outside of a rookie twirler to pitch the match against the Kingston Colonials on this date, the regular lineup would remain intact. This will prove very acceptable to the fans giving them an opportunity to watch Eddie Phelp's outfit banked up against the Cards under full power rather than against a team filled in with three or four utility men.

Hebrews Not Coming.

Brown also received word that the Philadelphia Hebrews, who were scheduled to play on Sunday, May 30, would not be able to meet the Colonials on that date. The Philadelphia club was under the impression that Kingston was only a few miles out of New York. When they learned that Kingston was nearly 100 miles out of the Metropolitan District, they were forced to cancel the date as this club plays only around New York and could not make the trip in one day. But Brown received their promise that when they went on a three or four days trip later in the season they would take in Kingston on the tour.

The local manager has not yet found a team to fill this date or Decoration Day, but is after several fast semi-pro clubs to fill the schedule. These dates will no doubt be filled by the Elms of New Haven, Boston Black Sox of Massachusetts, White Plains, which is a New York city club, or the Pittsfield Pros.

Church Horse Shoe Pitching

The second annual Church Horse Shoe Pitching League was organized at the local Y. M. C. A. last Monday evening. It was voted by the representatives present to divide the league into three sections and that a series of championship games be played at the end of the season to determine the winner of the three cups which will be presented for first, second and third place.

Already 18 teams have signified their willingness to join this league. These teams are divided as follows:

Albany Avenue Baptist, two teams.
Congregational, one team.
Comforter, two teams.
Trinity M. E., one team.
Fair Street, one team.
Wurts Street Baptist, one team.
Elmendorf Presbyterian, one team.
Wurts Street Baptist, two teams.
Clinton Avenue, three teams.
St. James M. E. Church, three teams.

Teams representing other churches can be entered up to 6 o'clock of Monday, May 24, at which time the entries will close and the schedule will be prepared so that the first games can be pitched at 7 p. m. on Wednesday, May 26.

Teams in this league will consist of two men each and a church may enter as many teams as they wish. The only condition being that they comply with the constitution and file a list of men taking part on each team before the opening games.

An invitation is extended to all churches in the city to enter teams in this league. Churches wishing to take part should communicate with C. R. Hall, secretary of the league, or with the physical director of the local Y. M. C. A. before 6 o'clock of Monday, May 24.

VICTORY EAGLES BEAT THE YOUNG INDIANS.

Sunday afternoon at the Athletic Field the Victory Eagles again broke into the winning column by defeating the Young Indians by the score of 6-0. Fischer, pitching for the Eagles, twirled wonderful ball, allowing but five hits. While Fischer was pitching great ball, his mates crossed the plate six times.

The Eagles scored most of their runs in the second inning when a single by Jordan, a triple by Frieze and doubles by J. Houghtaling and Fischer, which was followed by a single by Cullum netted them four runs.

The battery for the Indians were, Garrity, pitching, Madden, c. The line-up of the Eagles were: Cullum, ss; Gill, cf; Gorman, lf; Rosenzweig, 2b; Jordan, rf; Mathois, 2b; Frieze, 1b; J. Houghtaling, c; Fischer, p.

The Eagles challege any team between the ages of 14-17 years. They challenge the Champions, Bluebirds and Young Pirates.

Score by innings:

Eagles	1	4	0	0	0	0	1	—6
Indians	0	0	0	0	0	0	0	—0

Some Psychology

"I was introduced to a stranger as my partner in a bridge game last night by a gentleman who was friendly to both of us," said a Leslie avenue resident. "Our friend characterized me as 'the worst player home at this time,' and my partner as 'the man who put the spots on the cards.' The effect of this introduction, boisterously given, caused me to hold down my bidding tendencies while it caused my partner, who was really a bit flustered, to go so high with his bid on two occasions that we were down three tricks on each. He was a good bridge player, too, and I'm not good, but the introduction ruined him, and spoiled me besides. That's how psychology enters into a card game."—Detroit News.

Peter Schuyler's the brand they *stick* to

It's a record!—the number of men who *stick* to Peter Schuyler.

Year in and year out, for forty-two years, a veritable army of critical smokers have made Peter Schuyler their all-day, every-day smoke.

And good reason! For Peter Schuyler is made especially to meet the preference of men who are fussy about their cigars. That explains why Peter Schuyler is now selling in greater volume than ever before.

Your first Peter Schuyler will convince you that it's *your* kind of cigar . . . mild, yet with a satisfying goodness that the "hard-to-please" smoker will immediately recognize . . . and enjoy.

Get back of a PETER SCHUYLER Cigar

At the very next cigar counter

Mechanics Lost To Crescents

Pouncing on the Jr. O. U. A. M. players hard the first frame the Crescents were able to get a head start on their opponents, Tuesday night at the Fair Grounds in a Twilight League contest. So the Mechanics kept threatening the Crescents all evening long but nevertheless the Crescents were always one jump ahead and after they had outlived a seventh inning scare were able to take the game home with them by a 6 to 5 tally.

With the score 6 to 3 in favor of the Crescents in the seventh frame they were given a scare at this late hour which almost took their hearts out. Brown, the Mechanics' first batsman slashed a single out to right. Then Slover sent the ball steaming out between right and center and before the horsehide was returned to the game, the Mechanic hitter had crossed the plate. The Mechanics were but one run short of tieing up the contest. Steve Connelly, twirling for the Crescents then fanned two Mechanics but the scare was not yet over. Jansen cracked safe to center but then Merritt captured Bush's grounder out through third and the Crescents' troubles were over.

The Mechanics didn't score until the third frame when three hits in a row gave them two runs with the help of a Crescent boot. The Crescents got two runs the first frame with the assistance of three two-base knocks.

The score:

Crescents.

	AB.	R.	H.	PO.	A.	E.
Scheffel, c	4	0	0	7	0	0
Knight, ss	4	2	2	2	0	1
Merritt, 2b	4	1	0	3	2	0
Williams, lf	3	1	2	1	0	0
McGrane, 1b	3	0	1	3	1	0
Mufson, rf	2	0	0	0	0	0
K. Best, rf	2	0	0	1	0	0
Short, cf	3	0	0	2	0	0
E. Best, 3b	3	2	2	1	0	1
Connelly, p	3	0	0	0	0	0
Total	31	6	8	21	4	2

Jr. O. A. M.

	AB.	R.	H.	PO.	A.	E.
Moore, ss	3	2	2	2	2	1
Brown, 2b	4	1	2	1	3	2
Slover, 1b	3	1	1	10	0	0
Caunitz, rf	4	0	0	0	0	0
Liebold, lf	4	0	0	2	0	0
Jansen, c	3	0	1	5	1	1
Bush, 3b	4	0	0	0	1	1
North, p	4	0	0	0	1	0
Ellsworth, cf	3	1	2	1	0	0
Total	32	5	8	21	8	5

Score by innings:

Crescents	3	0	2	1	0	1	0	—6
Jr. O. A. M.	0	0	2	0	1	0	2	—5

Two base hits—Knight, Williams, McGrane, E. Best. Three base hit—E. Best. Home run—Slover. Double plays—Brown, Moore and Slover. Bases on balls—Off Connelly, 3; off North, 1. Struck out—By Connelly, 7; by North, 5. Umpire—Cragan.

When America Was Young

In 1783 there were so hard in Virginia that the assembly passed an act forcing clergymen to share the salaries of their parishioners. The king was appealed to and he annulled the act. Salaries were ordered paid in full. James Maury, a clergyman of Hanover parish, then brought suit. Patrick Henry was employed by the people to plead their cause. So great was his eloquence that the jury made an award of one penny.

Bradley Won Over a Million

When Bubbling Over Won Kentucky Derby—Laid Big Bets and Got Over Quarter a Million in Odds.

(By Davis J. Walsh.)

New York, May 19.—E. R. Bradley, the man who first warned all interested of what he intended to do and then went ahead and did it, won between one and two million dollars when Bubbling Over made a cross country finish out of the Kentucky Derby, according to conservative estimates filed with the writer today. This may sound like a lot of Missouri, provided you don't know E. R. Bradley, which may be your loss, at that.

He is the turf's greatest plunger, the "Bet-you-a-million" Gates of his day, with this exception: He doesn't play hunches or kindred delusions. No blind stab. No shot in the dark. He knows. Ask dad.

Testimony from any one at a race track would lead you to suspect that turf addicts are a body of men completely surrounded by intellect. If they are only half as smart as they claim to be, then Bradley is a mental Goliath. He most certainly has outsmarted every racing man who has cared to take issue with him during recent years.

His racing judgment and experience told him that he had the Derby winner early last winter and he conducted himself accordingly, cashing in on advance knowledge possessed by no other man.

Every future book that opened got a big bet from Bradley and it was said that he got down more than a quarter of a million at odds that ranged as high as 12 to 1 and as low as 2½ to 1.

In all, he is said to have bet $500,000 on the result of the race, many of the wagers being horse-for-horse deals, at which pastime the Kentucky turfman stands alone. He has been doing that kind of thing for years, and even when he failed to get some of his horses in the money, he has cleaned up handsomely on the Derby.

Of course, every horse-for-horse bet was won on Saturday, for the reason that all of them this year were made on Bubbling Over. In other years, when his faith in his own entries was not so high, he played the horse-for-horse racket to the limit, letting his rivals name their choice and then betting that his selection would finish ahead of it. He is away ahead of this game.

All in all, he seems to make about as many mistakes as a rubber stamp. Many thought he was talking merely to hear his teeth rattle when he said he would run one-two with Bubbling Over and Bagenbaggage. Many smiled knowingly when Bagenbaggage ran a terrible race in the Preakness, finishing all of fifteen lengths behind the winner.

"That's all right," was Bradley's reply. "I still declare that Bubbling Over and Bagenbaggage will run one-two in the Derby."

It is a matter of record that they did, which is quite all right and that sort of thing. The real kick in the situation, however, is that Bradley knew they would.

BIG DANCE
GIVEN BY THE JOLLY FIVE
At the Rosendale Hall
THURSDAY EVE., MAY 20.
Dancing, 8. Admission—50c.
Zerve's Orchestra.

Walker-Latzo Bout Thursday

Scranton, Pa., May 19.—Mickey Walker, arriving here today with all the pomp and ceremony that befits his position as one of the rulers of the boxing world, will be confronted by a pleasant faced, mild mannered Czecho-Slovak youth, determined to wrest the welterweight title from him tomorrow night. Pete Latzo, the breaker boy from the mines, will step into the ring tomorrow night with smiling Mickey ruling a 1 to 3 shot, but he is trained to the minute and determined to prove that he is a worthy contender.

Three years ago, Walker, then a swashbuckling young champion, came and slashed Latzo to ribbons in Newark, N. J. Since then, the mine boy has fought his way through the other contenders, improving with each start, while Walker has done some philandering along the way.

Latzo will be fighting before a crowd of 8,000 to 10,000 hometowners, who have seen him polish off other invaders with reputations and who cannot visualize him going down to defeat before the champion. Fans of high and low degree will be at the ringside, a great majority of them miners who have toiled hard underground to meet the price of admission, which is pretty steep here in Scranton.

Walker is getting a flat guarantee for this shot and the tariff has to be boosted for him.

The prices range from $3 to $11 and the advance sale last night passed $50,000. The bulk of this small fortune has been contributed by the diggers of anthracite who have only recently gone back to work after months of idleness.

There isn't much betting. The weight of the title makes Walker the favorite. While Latzo is a busy body in the ring and a tireless puncher, he is not credited with a "kick" that may lay the champion low suddenly. Few think that he will win, but all hope to see Pete go the ten round route.

Jack Kearns, always confident and inclined to be boastful, says Mickey is fit to make the fight of his career and predicts he will stop Latzo inside of five rounds. If Mickey doesn't do that, he may find the going rough in the last five.

Unlike other knockers, opportunity often uses a velvet hammer, thus failing to wake the sound sleeper.

CORNS
An one minute the pain Gone!
Gets at the cause of corns
Dr. Scholl's Zino-pads work this magic, because they remove the cause—pressing or rubbing of shoes. The pain goes instantly. Zino-pads are safe, sure, antiseptic, healing. They protect while they heal. Get a box at your druggist's or shoe dealer's today—35c.
Dr. Scholl's Zino-pads
Put on one—all pain is gone

Memorial Day At Marlborough

Local American Legion Post and Firemen Plan for Day Marked by Appropriate Exercises, Parade and Athletic Contests.

Marlborough, May 19.—A memorial Day celebration even larger than that of last year is planned by the Marlborough Grand Army men, the American Legion and the local hose company. A parade, decoration of soldiers' graves in cemeteries and an address by an Orange county judge. A quoit contest and a ball game will take place in the afternoon, May 31. In the morning a delegation of the American Legion Post will visit St. Mary's cemetery and decorate the soldiers' graves. The Rev. Father Hanley, pastor of St. Mary's Church, will conduct the ceremony appropriate for the occasion.

The program for the day is practically completed in detail.

At one o'clock, firemen, members of the Legion, Grand Army men, the Marlborough and Milton Girl Scouts, and children from the schools will gather at the high school building and form the parade which will open the afternoon's ceremonies. D'Agastino's band of twenty pieces will lead the march. The groups will march down the main streets to the Riverside cemetery where flowers will be put on the graves of soldiers of any war. At the cemetery there will be a brief ceremony, probably conducted by one of the local pastors, suitable to the occasion.

From the cemetery the march will lead back to the village to the Presbyterian Church grounds where a patriotic address will be delivered by Judge Decker of Newburgh, a speaker of well known ability throughout this section. According to schedule his talk will be made at 2:30 o'clock. After the address there will be a quoit contest and plenty of thrills are promised.

At 3:30 o'clock the ball teams of the Presbyterian and St. Mary's Churches will meet in a baseball match. These teams played last year on a similar occasion and furnished a very interesting afternoon for all fans present.

Prizes will be offered for winners in the quoit contest. Any one can register and try his skill at this sport on payment of 25 cents fee. All afternoon D'Agastino's band will play on the church grounds. Refreshments will also be on sale by the firemen and Legion men.

As planned the memorial celebration will cost the firemen and Legion approximately $175, perhaps more. Mite boxes have been put in stores throughout the village for contributions, however small, to help defray the expenses. All gifts are thoroughly appreciated.

Quits Country

Although Baby Gloria Vanderbilt, $2,500,000 heiress, is sailing for Europe with her mother, Mrs. Gloria Morgan Vanderbilt, friends denied that the departure was caused by reported threats to kidnap the child.

MEN'S CLUB ORGANIZED AT BAPTIST CHURCH.

Tuesday evening a large number of the men of the Wurts Street Baptist Church met in the Sunday school chapel to organize a Men's Club. A very pleasing program was arranged for the evening's entertainment, consisting of solos by Richard Dawe, Sr., accompanied by Professor Arthur Allton, church organist, and cornet selections by Mr. Longyear. The address of the evening was of Newburgh, a very forceful and Moulton Memorial Baptist Church given by the Rev. Dr. Finn, of the interesting speaker. The Rev. Mr. Coffey of Chichester, N. Y., also gave a brief talk, followed by the pastor of the church, the Rev. Dr. Charles B. Smith, who told in his usual and witty manner the purpose of gathering the men of the community together. At the close of the program the election of officers was held. Officers elected were:

President, Attorney Floyd W. Powell; vice president, Dwight McEsten; treasurer, Charles Hutton; and secretary, Harold Fridel. Refreshments were served by the ladies of the church and a general good time was had by all.

Odd Effect of Snow

Men buried in an avalanche of snow hear distinctly every word uttered by those who are calling them, while their own most strident shouts fail to penetrate even a few feet of the mass.

Kingston's

Biggest Apparel Event

OUR MID-SEASON

CLEARANCE SALE

Offering Our Entire Stock of

WOMEN'S COATS AND DRESSES

At prices so low that it will be great history in the value-giving annals of this city and county. Every garment must go irrespective of cost or loss. This is opportunity worth your careful consideration.

SALE STARTS

Thursday Morning, May 20th

AND CONTINUES JUST 10 DAYS.

NOW READ

SPORT COATS
ODD LOTS
$5.00
Values $15 to $20.

PRINT DRESSES
$7.98
Values to $16.00
Beautiful designs.

ROSENTHAL & BRAUN
275 FAIR STREET, KINGSTON.

Other Big Values!

Sport Coats — PRINCE OF WALES and other models. Values $25.00 — $12.75

DRESS COATS
$10.75
Your choice of many shades, all hand tailored.
Values to $22.00

DRESS COATS
$16.75
Finest materials, season's newest shades
Value $35.00.

DRESS COATS
$29.75
Particularly stunning models.
Values to $45.00.

NEW DRESSES
$10.75
Portraying the latest fashion tendencies
Values to $19.75

NEW DRESSES
$19.75
With all the new trimming touches, Black, Navy, Blue and Many Pastel shades.
Values to $35.00.

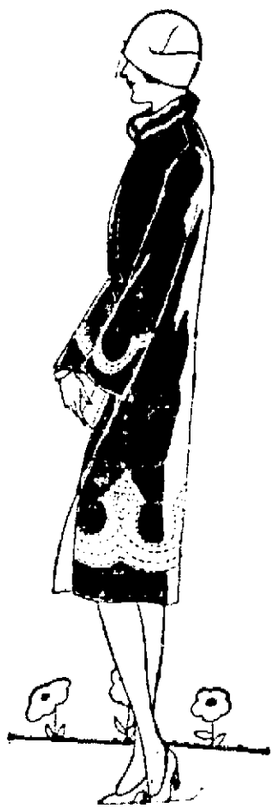

Dresses for Stouts
$16.75
In all kinds of prints, the moderate pricing suggests the advantage of choosing one or more at this time.

SELECT YOUR GARMENT NOW. A small deposit will reserve it for your Decoration Day needs or your vacation trip.

FUR STORAGE
And Repairing. Bring your furs or fur garments here. Expert care and treatment. Very moderate charges.

Rosenthal & Braun
Ladies' Tailors and Furriers
275 FAIR STREET, KINGSTON, N. Y.

In the Midst of the News

HENRY V. BERENGER

EAMON DE VALERA

CONSTANCE BINNEY

HENRY MORGENTHAU

Henry Berenger, French Ambassador to Washington, may be made Ambassador to London. Eamon De Valera, alienated from Irish Republicans, is organizing another party. The date of the wedding of Constance Binney to Charles E. Cotting, broker, has been set for June 3. Henry Morgenthau, American diplomat, urged United States not to ratify the Lausanne treaty because of the brutality of the present Turkish Government.

His Duty

The Photographer—Now, madam, don't be at all nervous; just be natural and try to carry this thought: Remember that I am bound to make you look better than you are!

No Doubt of It

We don't know much, if anything, about it, but our idea is that the box awarded to the good who lost the Sun Crub should go to the scientist who lost the comet.—Macon Telegraph.

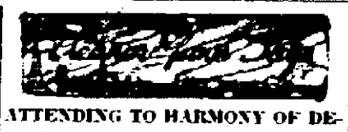

ATTENDING TO HARMONY OF DETAIL IS RESPONSIBLE FOR THE RISING AVERAGE OF BETTER DRESSING

Do you remember the days when you wore silk stockings only for high and holy days—when sheer lisle was the sense of elegance, as were the lackered shoes?

Suede Cloth, in Black, Red, Gray, and Rose, is Applied in a Futuristic Fashion. Each Flare Joined and Outlined with silver Kid, in Under a Frock, Large Tailored Pouch, and Hat.

It scarcely seems possible that those days will ever be revived in their entirety, but a glance round about reveals that the majority of well-turned-out women complete their sports costumes with lisle or very fine woolen hose. Smart shops tell of an active demand for the new lisles, which are a great improvement on the old variety, being evenly knitted and well-shaped, with slender open-work clocks, if they are French in origin. They come in all of the approved shades, and certainly are more congenial with clothes of sporting intent than the chiffon silk to which we are accustomed.

With one's sports frocks as well as one's tailleur, one is expected to be gloved. Doe-skins, chamois, and washable kids are of great interest in the one-button, or slip-on types. A large pearl button sewn on a chamois glove with black thread is enough for distinction. Accessories mean so much! One goes shopping with a sample of this and a sash of that, for the costume complete must present a harmonious picture from top to toe, with bits of color accenting these newly-important little things, perhaps,—such as a scarlet strap on the glove,—a piping on the shoe,—and a pin in the hat.

(Copyright, 1926, Metropolitan Newspaper Service, New York).

THE WHY, WHEN AND WHERE OF FASHION.

Hair-Bobbing, Past and Present.

Modern mothers may moan when their even more modern daughters insist upon bobbing their hair. One can sympathize with these maternal qualms—little did proud parents think that their curly-headed cherubic baby girls would grow into anything but curly-headed, sweet-sixteeners. "I did not raise my girl to be a boy," is the song of many mothers.

However, if it is any comfort, this agitation about bobbing the hair is not a new one. Years ago, mothers, and fathers, too, had the same cause for consternation — although the cases were not quite parallel.

John Belcher was the governor of Massachusetts in the years 1740 to 1741. He and his wife were prim, methodical, conventional people—as proved by their letters which have been preserved. In one of them, the subject of bob-bobbing is taken up—the persuasive tale the wife of their twenty-one-year-old son to shave off his hair, and wear a wig.

"Here is the letter in part: "I find you are still desirous of cutting off your hair. For my own part, I rather think a wig will become you as well. After you had the small-pox, you wore a wig, and I thought it rather disfigured you." (We cannot help but wonder if the fault lay with the wig!) "The Prince of Wales wore his own hair until he was twenty-five. I will by no means have you think of cutting off your hair without my special leave, although it should cost you as much for the yearly dressing as to furnish yourself with wigs."

(Copyright, 1926, Metropolitan Newspaper Service, New York.)

OUR DAILY PATTERN.

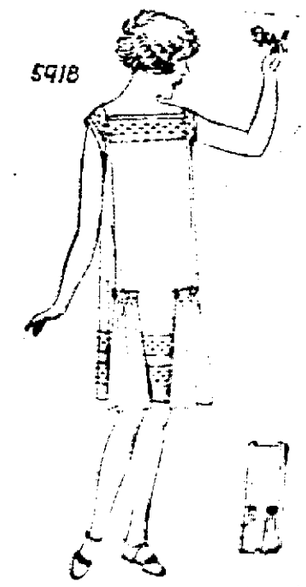

A Pretty Frock for "Mother's Girl."

5918 Chiffon, georgette, crepe de chine or taffeta could be used for this model. It will be attractive in pink or maize color contrasting with stitchery in contrasting colors. Beads of jade would replace the stitchery.

The pattern is cut in 4 sizes: 6, 8, 10 and 12 years. A 10 year size will require 2¾ yards of 40 inch material.

A pattern of this illustration mailed to any address on receipt of 15c in coin or stamps by the Pattern Department, The Freeman, Kingston, N. Y. Be sure to state the size wanted.

Fashion Book Notice.

Send 15c in coin or stamps to The Freeman for our up-to-date Spring and Summer 1926 Book of Fashions, showing color plates, and containing 500 designs of ladies', misses' and children's garments, a concise and comprehensive article on dressmaking, also some points for the needle (illustrating 20 of the various, simple stitches), all valuable hints to the home dressmaker.

NEW HURLEY.

New Hurley, May 19.—Several farmers in this vicinity are busy planting corn this week.

Mrs. Cordelia Van Kleeck has returned to her home here after spending a few weeks at the home of her daughter, Mrs. John Kidd at Walden.

Mr. and Mrs. Rufus Jenkins and son of Modena spent Sunday with Mr. and Mrs. Edward Powell and son.

Mr. and Mrs. William Hotaling and Clifford and Kathryn Hotaling spent Sunday with relatives in Dutchess county.

The Circle will meet at the home of Miss Bertha Sutton on Friday evening, May 21. All young people are cordially invited.

The Rev. John Howard of Secaucus, N. J., will occupy the pulpit on Sunday morning, May 30, at 11 o'clock standard time. A good attendance is desired as Mr. Howard comes as a candidate.

On Sunday morning, May 23, communion services will be observed in the church and the new consistory will also be installed. The services will be in charge of the Rev. Mr. Van Wyck.

Mrs. Henry Lewis of Jersey City, is spending Sunday, May 9, with her mother and sister, Mrs. Perry Dubois and Mrs. Tuthill.

Mrs. Carrie Mulford Birdsal and son Mulford, of New Jersey were in this place on Sunday.

Early Synthetic Perfume

The first synthetic perfume was made in 1870.

Big Hips Vanish on Fifth Avenue

The wide, stimulating hips, which have made it impossible for many Fifth Avenue matrons to wear stylish clothes, are fast disappearing. For these women are taking a remarkable medicinal concentrate, purely vegetable, discovered by science, which removes fat quickly and removes it first from the parts where it is heaviest. This concentrate is harmless—contains no thyroid or dangerous drugs. For quickest results it should be chewed. Therefore it is embodied in a delicious flavored chewing gum called "Slenda." Local druggists have stocked the gum so that stout newspapers may follow Fifth Avenue's lead and "Reducing with Slenda."

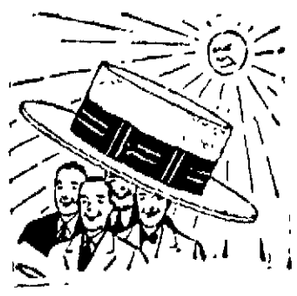

Frustrated! Foiled!

The cool comfort of these Mollott hats is doubly assured. They're light weight—they're made to set easy on your head—flexible!

And when to cool comfort you add smart style and real quality—could you ask more?

Get under a Mollott hat and be happy. Start at $2—up to $10

A. W. MOLLOTT

Clothier and Haberdasher.

302 WALL ST.

STOP ITCHING ECZEMA

Penetrating, Antiseptic Zemo Will Help You

Never mind how often you have tried and failed, you can stop burning, itching Eczema quickly by applying Zemo. In a short time usually every trace of Eczema, Tetter, Pimples, Rash, Blackheads and similar skin diseases will be removed.

For clearing the skin and making it vigorously healthy, always use Zemo, the penetrating, antiseptic liquid. It is the one dependable treatment for skin troubles of all kinds. Ask your druggist for a small size 60c or large bottle $1.00.

Machine's "Load"

The "load" is the output of or demand upon a machine, usually measured either in terms of current delivered or of power delivered. A load may be light, heavy, normal, full, half, excessive, etc., according to the output of the machine at the time considered

Battery B Can Take 15 Men

Exceptional Opportunity Offered in the Way of Training—Same Opportunities Open as Formerly for Those Who Wish to Grasp Them.

Many of the young men of Kingston seem to withhold their decision to join the National Guard because of the fact that they do not realize the value of an enlistment in the organization. The training as well as the experiences and the close association with things patriotic, are factors which all the years of a man's lifetime cannot erase. Most any of the young men of this city would not hesitate to grasp an opportunity to improve themselves both mentally and physically, especially so were this offered to them gratis.

This summer the War Department is spending thousands of dollars to give those youths that have been chosen a one month's camp and training period. Many young men cannot get away from their occupation for that length of time and to these is offered a fifteen day period of camp life in the wide open spaces of Jefferson county at Pine Camp where Battery B, one of the local Field Artillery units, will go this summer from August 8 to August 22.

The work as well as the play that is carried on at camp is ideally adapted to Young America, embodying all the fundamentals of patriotism and fair play Not only does the government transport them from and to their homes without cost but feeds and clothes them and if need be gives them free medical and dental treatment. No man will regret joining Battery B as it will make him see his country and flag in a way that he has perhaps never thought of before Battery B is the outcome of old Company M and the same spirit prevails and the same opportunities are open to any wide-awake young men that want them. Some of the prominent citizens of Kingston who were former members of the National Guard stationed at the armory and who will gladly tell you the benefits and value of an enlistment are District Attorney Traver, County Judge Fowler, Judge J. G. Van Etten, Major George F Chandler, Judge Jenkins, Chief of Police J. Allan Wood, Hon Roscoe Irwin, Attorney Frank W. Brooks, City Judge Shufeldt, Hon. William C DeWitt, Captain Everett Fowler and a host of others in every profession and trade who look back with pride on their days in the military organization

Battery B can recruit itself up to 77 men and there is at present room for 15 men who would avail themselves of this opportunity to join a wide-awake military organization and go with it to its summer camp as well as drill once a week at the armory The officers of Battery B will interview prospective recruits any Thursday evening at 8 o'clock at the armory

Antiques Stolen At New Paltz

State Troopers have been hunting for the thieves who entered the Edmund Eltinge home on the plains south of New Paltz recently. Articles stolen included a dozen antique silver tablespoons monogrammed, a dozen monogrammed silver butter knives, an antique lava pin and ear rings and a few trinkets, also an old homespun blue and white fringed woolen counterpane. Several chicken thefts have lately occurred in the neighborhood of the Eltinge home.

Stowaway

Miss Laddie Kyle, writer, was discovered in the provision locker of the arctic-bound plane "Alaskan" at Seattle, just before the plane departed.

NO. 6 P.-T. A. ELECTS OFFICERS FOR YEAR

A home made food sale will be held Friday afternoon, May 21, at School No 6, O'Neil street, under the direction of the Parent-Teacher Association The public is invited to attend. A fine array of home made cakes, pies and bread will be on sale at reasonable prices.

At a recent meeting the following officers were elected for the ensuing year: President, Mrs. A. Swansen; first vice president, Mrs. Raymond Whitbeck, second vice president, Mrs. J. W. Rifenbary; treasurer, Mrs. Edward J. Kelley, secretary, Mrs Frank Brown.

College Star Goes on Trial

Alexander R. Dodge, Jr., right, former Kansas University football star, conferred with his attorney, Judge Leonard A. Smitkin, when he went on trial in New York charged with robbery.

One Kind of Exercise Not for Modern Boy

In these days of power saws and new ways of heating and cooking, the majority of boys are not getting the fine exercise with the sawhorse and the bucksaw that their fathers used to obtain, says the Salem News.

In the fall, as the old almanac says, it formerly was customary for the old man gently but firmly to steer his son out to the wood pile and suggest that it was needful for him to reduce those powerful looking sticks of four-foot wood to kitchen stove size. It was suggested, more or less delicately, that these youngsters had free board and clothes and spending money and that the least they could do was to perform the allotted task on that wood pile.

It cannot be said that the boy element took hold of the wood pile with willing zest. However, if the kid over in the next yard had one to reduce also, then the spirit of competition came in. But on many days the old saw would drag terribly. It did seem as if those long sticks were the very invention of the evil one, so gnarled and knotty were they.

However, no kid in those days liked to admit that he was stumped or could not do the things generally expected of a boy. The youngster was thrilled also to hear the old fellows brag of the very short time in which they could saw and split a cord of wood. He was incited to speed up a bit himself and, as the days went by, found himself able to do more and more of a stint.

It was a fine physical exercise and good moral discipline. Boys trained to cut up a wood pile usually made good. They raised industrious families and had a pretty good time through it all.

Unique Church Tower

In the tower of St. Botolph's church, Boston, Lincolnshire, England, are 365 steps, corresponding to the days in the year; the church has 12 pillars, 52 windows, and 7 doors, representing the months, weeks, and days in a week. In the porch, at the west end of the church, are 24 steps (ascending to the library above), representing the hours of the day. Again, on each side of the choir there are 60 steps, leading to the roof, denoting on the one side the minutes, and on the other side the seconds of the hour. Whether the four stories in the tower may have been intended to represent the quarters of the year is an open question.

Keep the Price High

Place a value on yourself and never mark it down—Field Hon.

KINGSTON & NEW YORK CITY BUS LINE

IN EFFECT MAY 21, 1926.

JOHN J. VAN GONSIC, Proprietor.

Phone Kingston 680. Pierce-Arrow Parlor Cars.

Daylight Savings Time.	Daily A.M.	Daily P.M.	
Lv. Governor Clinton Hotel, Kingston, N. Y..	7:20	1:00	5:20
Lv. New Paltz Hotel, New Paltz.....	8:10	1:40	6:10
Ar. Roosevelt Ho.N.Y.(Vanderbilt Ave. & 43th St.)	11:50	5:20	9:50
RETURNING	Daily A.M.	Daily P.M.	
Lv. Roosevelt Hotel, N. Y.....	8:00	1:00	6:20
Ar. New Paltz Hotel, New Paltz.....	11:50	4:50	10:20
Ar. Governor Clinton Hotel, Kingston, N. Y...	12:25	5:25	10:55

FARE ONE WAY $3.00. ROUND TRIP TICKET $5.00 Good for Return Trip within 14 days

Additional Busses Week Ends and Holidays During Summer Season. Time Table and Rates Subject to Change Without Notice.

Men's Straw Hats

And Low Shoes

WE HAVE A VERY COMPLETE LINE OF

Straw Hats for Men and Young Men

In fancy bands and plain bands. Our prices are right. Our Straw Hats are made by Brigham Hopkins, the largest manufacturer of straw hats in the country.

YOUNG MEN'S AND MEN'S OXFORD TIES

in modest and the most up-to-date models and colors. Walk-Over, Howard and Foster's, and in cheaper grades from

$3.85 up.

C. S. WOOD

282 Wall Street.

All Cooks Look Alike

to the hungry man, but what a sad disappointment when the "kitchen queen" quits suddenly and the table looks anything but satisfying to a zestful appetite. When in doubt as to what to do, use The Freeman's "Help Wanted" Cash-a-Word Department.

KEYSTONE GASOLINE

—IS—

"KNO KNOCK" GASOLINE

The gas you get from any Keystone Pump is as different as hard coal is from soft

It is a Kno-Knock Gas—Yet you will not be asked to pay three or four cents more.

Just as hard coal yields a minimum of smoke [carbon] as compared with soft coal, so KEYSTONE KNO-KNOCK GASOLINE yields a minimum of carbon. Complete carbon free combustion is achieved by improved process of refining.

"Kno-Knock Keystone" has positive anti-knock qualities which are readily noticeable, and is absolutely free from dope, and at no extra cost.

It will give your engine more pep to the mile—more miles to the gallon, and every gallon the same.

Keystone "Kno-Knock" Gasoline Pumps are everywhere—making it possible for you to keep your car on "Kno-Knock" diet—and add thousands of miles to the life of your motor.

Every Keystone Pump Yields KNO-KNOCK Gasoline

A. R. NEWCOMBE OIL CORPORATION

DON'T READ THIS AD!

KINGSTON FOLKS:—I want to introduce myself today to you. I'm DAVE'S AD WRITER. I write all of DAVE'S ads. Notice the top of this ad. I must confess—that's to attract your attention. You see what anyone tells me not to do anything, I usually do it, and that's human nature, isn't it?

You're probably wondering why I'm telling you about myself this afternoon. The fact is I'm tired and I don't know what to advertise.

We're selling lots of suits and shoes are going fast, and straw hats—we had to reorder another stock of them and work clothes are moving fast—honest, can you tell me what to write about?

Well, I don't use up too much space so I'll cut it short.

I just wanted to ask you. Do you like my little ads? I try to make them a bit crazy, so to speak, but that's to relieve your monotony of reading just an ad. I'd really like to hear your views on these little ads and if you'd just address them to DAVE'S AD WRITER, care D. Kantrowitz, I'll try my best to answer all I can.

Will see you soon again.

Yours,

DAVE'S AD. WRITER.

ASK FOR DAVE

D. KANTROWITZ

46-48 NO. FRONT ST.

Vare's Victory Aids "Wet" Cause

(Continued from Page One)

ator Fisher was running only slightly behind the Pepper-Fisher ticket in the Mellon's own bailiwick of Pittsburgh.

Representative Vare declared this morning his victory was wholly attributable to the platform on which he ran—modification of the Volstead act.

No Personal Victory.

"This," he said, "is no personal victory in any sense—it is rather a victory for the people of the commonwealth, they believing in my platform and feeling that I am a safe agency for the expression of their will and desire for a return of personal liberty and non-interference with American rights which the constitution originally granted them."

Returns from congressional districts were very incomplete, but reports indicated there were no serious upsets in the various districts where sitting congressmen were running for renomination.

Congressional Wets Jubilant.

Washington, May 26.—Congressional wets were jubilant today over the victory of Rep. William S. Vare in the Pennsylvania Republican senatorial primary.

The dry witnesses comment, awaiting more complete returns. Wayne B. Wheeler, general counsel of the Anti-Saloon League, was out of the city.

Vare's nomination "is the greatest thing with by wet forces in this country in the last five years," said Senator Edwards, D., of New Jersey, a wet leader.

"Senator Pepper is perhaps one of the ablest members of the Senate. He made the mistake of inveighing to the Romans of Wayne B. Wheeler and the Anti-Saloon League, and refused to listen to those advocates of personal liberty which were stripped by our fathers and which have been taken from us by a small minority seeking to govern our moral, spiritual and intellectual life," said Edwards.

KINGSTON LITIGANTS ARRESTED IN CHICAGO.

As the result of the work and activities of the State Motor Vehicle Bureau Inspector E. F. Darrell, a number of arrests were made in Darrell, and four charged with violation of the laws were brought before Justice Hartman in Chicago. Among those arrested were:

Spencer Hart, 22, Wilton street, Kingston, who was charged with violation of the law was fined $5.

Edward T. Burns, 24, Clinton street, Kingston, who was charged with violation of the law was fined $5.

Another man arrested was charged with violation of the law was fined $5.

ANOTHER BIG STORE TO BE DISPLACED BY FREIGHT SHEDS

[illegible]

W. E. D. Stokes, Hotelman, Dead

New York, May 26.—W. E. D. Stokes, the millionaire, whose marital affairs achieved national publicity in the courts, died today in his private suite in the Hotel Ansonia. He was 72 years old.

Stokes was widely known as a financier and hotel owner. He built and operated the Hotel Ansonia, where he passed away today.

His marital entanglements were a source of national interest. Stokes was twice married, divorced once and has spent five years unsuccessfully endeavoring to secure a divorce from his second wife, Helen Elwood Stokes.

The great financier and hotel owner had been ill only a week. But in the last twelve months or so, after his turbulent years of fighting with his marital affairs in the courts and civil litigants, with a number of whom he had almost continuous legal battles, he had begun to break up physically. When he caught cold about ten days ago he showed little resistance, according to physicians.

The cold developed into pneumonia of both lungs and Stokes sank rapidly. The disease spread despite all his physicians could do.

Overnight News Told in Brief

New York, May 26.—New York may eventually go into the Democratic column in presidential years if the Republican voters here do not discontinue their practice of splitting their tickets in favor of the state Democratic candidates, Representative Ogden L. Mills said in an address.

Bridgeton, N. J.—An audience in a moving picture theatre was thrown into a panic when lightning struck the roof, setting fire to the third story. Quiet was restored and the audience left in orderly fashion.

New York.—The historical library of Dr. George L. F. Williams of Hartford, Conn., comprising documents dealing with the American Revolution, has been sold at auction for $16,000.

New York.—Burglars jimmied a safe in the home of Benjamin Ruhlmann and took jewelry valued at $27,000.

New York.—Four thousand bakers here have been ordered to go on strike Monday. Bakers are also on strike in several New Jersey cities.

MISSOURI ANNOUNCES A NEW FASCIST STATE

Rome, May 26.—The Fascist State has been created, declared Premier Mussolini in a manifesto issued today.

The manifesto is the result of the new agreement for the relations between capital and labor, which Premier Mussolini declares in his manifesto is antagonistic to the constitution of a new Fascist State, which supersedes the old order.

Through a ministry of corporations, under the new system, the government takes over control of all relations between capital and labor and their industrialties. Capital and labor both become virtually a part of the state.

WOMAN RESIDENCE ON PEARL STREET SOLD.

The beautiful mansion of Miss Emma Hoagst at 202 Pearl street, adjoining the Delaware & Hudson residence, has been purchased by William F. Sanborn of Jersey City. Mr. Sanborn, who is retired, will make Kingston his permanent home in the future. The property, which was sold through Jones Brothers real estate brokers of this city, is one of the finest properties in the residential section, being located near the Burgevin estate and close to the greenhouses and gardens. From the property an unobstructed view of the Catskills is secured to the west.

SUFFRAGE SOCKS BILL IN SENATE OF MARYLAND

Albany, N. Y., May 24.—Governor Smith today signed the Williams Bill [illegible] Alice E. Fitzpatrick, a blind woman of Troy, as the author of school welfare bill [illegible] Elizabeth W. Fitzpatrick.

The governor said that on all, or all the votes as governor, that [illegible] as much consent as the senator.

[illegible] made any mistake in approving this bill. I have made it on the side of charity and humanity [illegible] the governor added.

[illegible] FILED WITH COUNTY CLERK.

[illegible]

[illegible] STATE CONVENTION IN N. Y.

[illegible]

Despatches From Foreign Parts

London, May 26.—Due to the present general strike and the threatened rail strike the king and queen have cancelled their proposed visit to Holyrood Palace.

London, May 26.—The Prince of Wales departed for a brief rest at Newquay, Eng., following his exertions during the general strike.

Leipzig, Germany, May 26.—"Natural culture" or gymnastic exercises without drapery, have been sanctioned by a decision of a Leipzig Court before which thirty men and women had to vindicate themselves of a charge of "immorality" by performing their exercises in open air, although behind closed gates.

Tokyo, May 26.—Tattooing, which is illegal in Japan, is again becoming a fad and the police are busy running down zealous artists in their studios and hauling them off to jail. The authorities report tattooing has become a national custom—even worse than waltzing and they frown upon it accordingly.

Prague, Czechoslovakia, May 26.—Irate hunters who say their prospects of matrimony crumble because of the popularity of a Bachelors' Club in Pribramm, have petitioned that the single men's organization be disbanded by the authorities.

Vienna, May 26.—In consequence of the rise in price of the national quality the Austrian Jockey Club increases its stakes, its taxes for the season. Despite the depression this would bring to business connected with the race shops the aristocratic club decided to restore the "luxury" tax.

[illegible]

Port Byron, May 26.—Empire Council, No. 41, Sons and Daughters of Liberty, will meet this evening at 8 o'clock in their council room on Broadway.

Mrs. Burnwal and daughter of Long Island are the guests of Mr. and Mrs. George Walker on Salem street.

Samuel Tuttle, plumber of Broadway, is installing a bath room in the residence of Arthur Dorsey on Main street.

The official board of the Methodist Episcopal Church will hold a calorie supper in the assembly room of the church Thursday evening, May 27, beginning at 5:30 o'clock. The following is the menu: Roasted hamburg, brown gravy, mashed potatoes, scalloped salmon, baked beans, peas, fruit salad, pickles, cream, plain jelly, cake, tea, coffee, baked apples with cream, cherry pie, homemade ice cream, pineapple and vanilla flavors. An entertainment will be held at 8 o'clock. Tickets are on sale.

The Women's Christian Temperance Union will hold a food sale in the store of E. J. Hunt on Broadway Saturday afternoon, May 29. Sale will open at 2 o'clock.

The members and friends of the Ladies' Aid Society of the Methodist Church are requested to meet at the home of Mrs. Jane Lyon on Hamilton street Friday, May 28, to do sewing for the rummage sale to be held the first week in June. A pot luck dinner will be served at noon at 12 o'clock as possible. Please bring any article you have to contribute.

Mrs. E. E. Dalzell, who has been visiting Mrs. J. Lyon on Hamilton street, has returned to her home in Harrison.

Mrs. Lizzie Love and son, David Love of Brooklyn are guests of Mr. and Mrs. William Hinsdale and Mr. and Mrs. Tom Hinsdale on Broadway.

Last Thursday afternoon the Teachers' Association held its final meeting of the school year. This meeting was well attended considering the illness prevalent in the town. The following officers were elected: President, Mrs. S. F. Turner; vice president, Mrs. A. Shaw; secretary, Miss Ruth Dalzell; treasurer, Mrs. Dawn Davis; assistant treasurer, Mrs. H. F. Latimer; [illegible] committee, Mrs. Bessie Vincent.

[illegible] INDEPENDENT [illegible]

[illegible]

ONLY A ROSE—

By DOUGLAS MALLOCH

Only a rose we fling you
As some trivial thing it may be,
Perhaps more than a thing you
Than sometimes you suppose.
Than you suppose it sometimes seems,
When fancy that songs are only dreams,
And would a rose but just a rose
Do with to whisper it or sound?

Only a while that smile you
Only a trod of chest
A moment to beguile you
When some day, day it may—
Only a wistful glance at times
A simple fame like rose, times
And smiles and other things that
And women give to men and boys.

And yet perhaps for lovers
You hold the singers song
For sunshine flicker nightly
And dreams are dreaming for long
Before a dream becomes a thing
For men to other men to fling
To fling as sometimes you suppose,
As lightly as they fling a rose.

And long the plant was tended,
And long the ground was tilled,
And morning dews and rains
Before the buds filled
Before the bud became the rose
That from a garden someone loves
Before the bud became a thing
To wear upon your breast as now.

And is it not the training
Alone the manner wrought
By losing not of gaining
We learn the worth of things
And men who smile now learned to
smile
Because they weep some other while
Men give their smiles to men indeed,
Because, God knows, they weep the
most.

And what of woman's portion?
For what perhaps she feels
She has her loved ones attention
Her prayer or wish she sends.
Perhaps no lamp we extend
The gardens rose, the world dream,
The romance smile, the woman's
way—
Ah, if men knew how men would
care

(© by Bellows Newspaper Syndicate.)

Mother's Cook Book

Do you ever hesitate to plead
Blame for mistakes and take it
Or ourselves our future lot—
Life is what we make it.

A VARIETY OF DISHES

A INEXPENSIVE and simple dessert which will be well liked by all is:

Fruit Dessert.

Take one-fourth of a pound of dried apricots, soak and cook several minutes in water and press through a sieve. When cold add three ripe bananas which have been put through a coarse puree sieve and wet and serve with flavored whipped cream. Beat the puree in sherbet glasses and top with the whipped cream.

Rice Drop Cakes.

Add one-half cupful of milk to two cupfuls of cooked rice and one well-beaten egg; add two teaspoonfuls of flour, one-half teaspoonful of salt, a teaspoonful of baking powder and one-half cupful of shredded coconut, unsweetened. Mix and drop on a well-greased griddle and cook until brown. Serve with maple syrup.

Cheese Toast.

To a quart of hot milk add a slice of onion and cook fifteen minutes. Remove the onion and add two tablespoonfuls each of flour and butter cooked together. Add to the soup and cook five minutes. Add a cupful of rice grated cheese and when it is melted serve at once.

Nellie Maxwell

(© 1920, Western Newspaper Union.)

As Told by Irvin S. Cobb

ALMOST STARTLING

IN THE days when Frank A. Munsey was a young editor in charge of his various weekly and monthly publications in not a serious-minded office boy who was minded therein—and with the deliberation.

The late Congressman Thomas L. Hood, then member of the house came from Washington to New York and stopped into the office of Munsey's Magazine to see the proprietor. Between the famous millionaire and the Sunny southerner a close bond of friendship existed—they were both sons of Maine, for one thing and they had been business associates for years.

The office boy knew nothing but the appearance and without giving the name went to announce to Mr. Munsey. The office boy told Mr. Munsey was a congressman and mentioned the name of a well. Here that half an hour passed before the office boy was summoned to the inner room. Then at last the Congressman left the office and the office boy ushered him out.

Indignantly the office boy spoke to the proprietor of the office girls.

The two girls were then gentlemen to take the office boy detailing about [illegible] the interviewer. "That is the Hon. Thomas L. Hood of Maine."

"The man Mr. Munsey said he would, [illegible] the office to wait for Mr. Hood."

"But you told me that Mr. Hood was a congressman," said the office boy.

"Yes, and I told Mr. Munsey that, and he said he would be willing."

(© by Irvin S. Cobb.)

From Shakespeare

[illegible]

The Victor

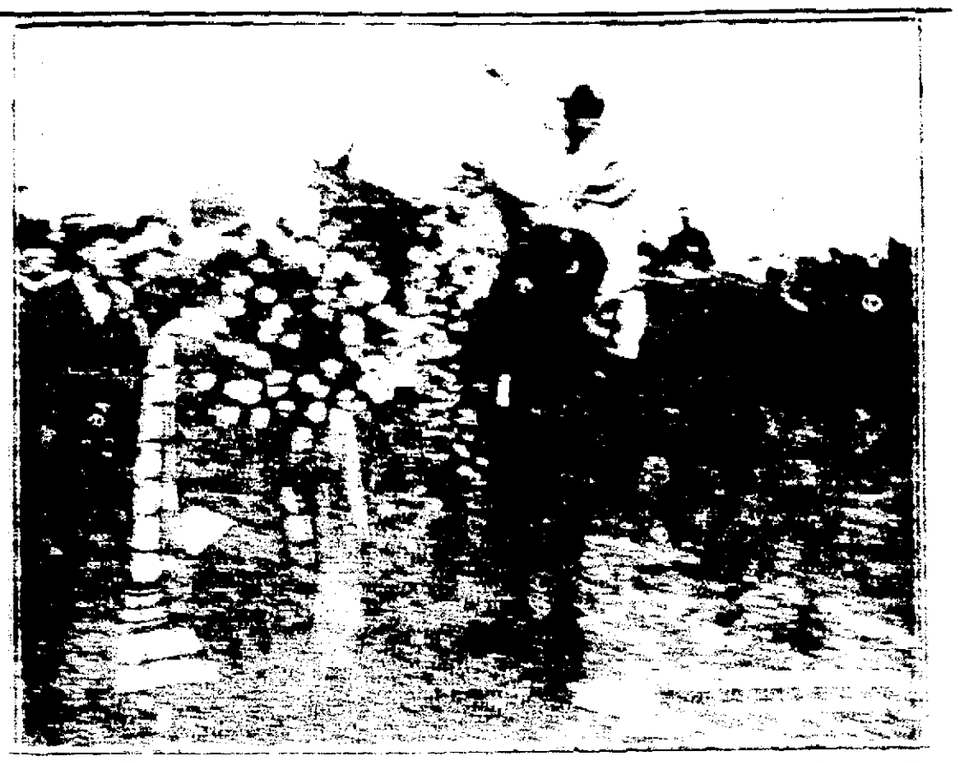

[illegible]

A Mirror to the Laughs

This remarkable photo taken just before Bolshevik [illegible] with Jacques A. Dunton at [illegible] made up his crew under the wire to win the Fifth Annual Kentucky Derby by two lengths from a field of thirteen. Hourigan was second, with Buchanan third.

READE'S KINGSTON THEATRE KINGSTON

CONTINUOUS SHOWING

KINGSTON'S LEADING THEATRE

STANLEY LUCE, Manager.

THE GREATEST AMUSEMENT VALUE IN THE STATE.

Continuous Performance 1 to 11 p. m. Telephone 272.

ALICE PRINGLE in SOUL MATES

TONIGHT

ALSO

The BARRIER

Based on the story by REX BEACH

Screened at [illegible]

TOMORROW

Screened at [illegible]

Paramount Artcraft Picture THE NON-STOP FLIGHT

WED.

ALSO

THURS.

The Speed Supreme THE TORRENT

[illegible]

One Cent A Word Advs. Bring Results

Morgan Davis & Co.
Successors to Gwynne & Day.
(Established 1854.)
Members N. Y. Stock Exchange,
66 BROADWAY,
NEW YORK.
Branch Office Connected By Private Wire
48 MAIN ST.,
KINGSTON, N. Y.
R. B. Osterhoudt, Manager.
Telephone 2414
Weekly Market Letter On Request.

One Killed in Hi-jackers' Battle

Springfield, Mass., May 19.—During a battle today with hi-jackers for possession of an automobile and its cargo of liqor, Robert Pasquale of this city was shot and killed in Poughkeepsie, N. Y., according to word received here.

William J. Loisocki of Chicopee was with Pasquale in the rum car and is under arrest at Poughkeepsie, according to a message to Springfield police.

FEDERATION FOOD SALE IN THREE PLACES SATURDAY.

On Saturday from 2 to 5 o'clock it will be possible for housekeepers, whether at the head of a good sized family or "light housekeepers," to buy various sorts of delicious home made foods in the uptown, the downtown and the central part of the city. The sales will all be under the auspices of The Federation of Women's Clubs, and all who are interested in the philanthropic and civic work done by The Federation are asked to either donate food—home made— or buy food, or do both.

The sales will be held in the following places:

Uptown, at The Wonderly Store on Wall street, Mrs. Virigl B. Van Wagonen, president of the Lowell Club chairman, assisted by the members of the Lowell Club, the Monday Club and such members of the Atharhacton Club as will find it convenient to be at that end of the city.

In the center of the city the sale will be at Maben & Walker's drug store, with Mrs. Drake of Sorosis in charge, assisted by her club members and the members of the Twentieth Century Club.

Downtown, Mrs. Eastman will be in charge at The Connelly Drug Store, assisted by the other members of The Coterie and individual members. At all these places there will be hame made cake, pie, breads of various sorts, preserved fruits, and candy which will be provided by members of The School Women's Clubs.

BAZAAR NEXT WEEK AT COMMUNITY CENTER

Preparations are nearing completion for the big bazaar to be held at the Jewish Community Center the week of May 23. At the last meeting of the bazaar committee the general chairman, Dr. S. Stern, reported that the number of contributions received was very gratifying, but that many more articles could be used to very good advantage.

The bazaar itself will be unique in that the Community Center, which was formerly known as Mann's Hall, will be converted into a street in Palestine. Palm trees, the street fakir, the fortune teller, the pottery seller, as well as Rebecca's well will not be lacking.

This splendid idea was originated and planned by Dr. S. Stern. Mr. Spiegel, the well known painter, will interpret this unique plan by painting the scenery. Joe Len, the local contractor and builder, has erected the various booths for the bazaar.

Thursday evening the final meeting of the arrangement committee will take place when the finishing touches will be made to one of the biggest and best bazaars ever seen in Kingston.

Silenced

Marylebone Woman—My husband used to be cheerful before he was married; now you cannot get a word out of him.—London Tit-Bits.

DIED.

DE CICCO—At his home in East Kingston, Tuesday, May 18, Joseph DeCicco.

Funeral will be held Thursday, May 20, from Hendricks's brickyard at 9 a. m. and 10 o'clock at St. Colman's Church where a high Mass of requiem will be offered for the repose of his soul. Relatives and friends invited to attend. Interment in St. Mary's Cemetery, this city.

HASBROUCK—At Clifton Springs, N. Y. May 18, 1926, Julia M Munn, wife of Gilbert D. B. Hasbrouck and daughter of the late Rev. Anson Foskett Munn.

Funeral at residence, 209 Clinton avenue, on Friday at 4 p. m. Relatives and friends are invited.

McINTYRE—At Union City, N. J., Tuesday, May 18, 1926, Frederick McIntyre, son of the late James D. McIntyre.

Funeral at chapel of A. Carr & Son, 1 Pearl street, on Friday at 2 p. m. Relatives and friends are invited. Interment in Wiltwyck Cemetery.

Any Distance Ambulance! Any Hour
Est. LEO V. CROGAN
FUNERAL SERVICE
Cor. Wall & Pearl Sts. Phone 340

Financial and Commercial

New York, May 19.—Industrial stocks moved through the narrowest price ranges today with nothing but the impulsive activities of the floor professional traders to govern their movements. The bears directed most of their attacks against the high-priced industrials and specialties in which outside public interest is negligible, and succeeded in driving prices down 2 to 6 points. But the bulk of active oil, copper, sugar and equipment stocks moved around in small circles, hardly more than half a point from Tuesday's close.

Most of the industrial speculative stocks stood still. Low priced specialties, public utility stocks, independent steel stocks and the bulk of the oils gradually settled down to a lower price basis.

Bears were driven to cover in Hudson Motors and a few of the "over-sold" industrials, and these, with the exception of Atlantic Refining, United States Steel and Pan Handle Petroleum, were the only stocks to reach a higher price range. Bearish selling of Cast Iron Pipe, Foundation Company, etc., resulted in new losses of 2 to 6 points.

Quotations given by C. D. Halsey & Co., 27 William street, New York city, branch office, Warren Building, 260-62 Fair street, Kingston, N. Y.

2:45 P. M. QUOTATIONS.

Allis-Chalmers	
American Can	42⅞
American Car & Foundry	92½
American Locomotive	93½
American Smelting & Ref. Co.	114¼
American Sugar	68¼
American Tel. & Tel.	144¼
American Woolen	
Anaconda Copper Mining	45¼
Atchison, Topeka & Santa Fe	130⅜
Baldwin Locomotive	100¼
Baltimore & Ohio	85⅞
Bethlehem Steel	37½
Briggs Mfg. Co.	25¾
California Petroleum	32
Canadian Pacific	159¾
Cerro de Pasco Copper	62
Chandler Motors Pfd	28⅛
Chesapeake & Ohio	121¼
Chicago, R. I. & Pacific	48½
Chrysler Motors	36
Consolidated Gas	91¼
Corn Products	88¼
Crucible Steel	65
Du Pont	268⅞
Erie	31¾
Fisher Body	80⅞
Fleischmann	39⅞
General Asphalt	62½
General Electric	307
General Motors	127½
General Petroleum	60½
Great Northern, Pfd	72⅛
Great Northern Ore	19⅞
Int. Comb. Engine	43½
Int. Nickel	33½
International Paper	47
Jordan Motors	27¼
Kennecott Copper	52⅜
Lehigh Valley	
Mack Truck	196
Marland Oil	56⅝
Mid. Cont. Pet.	30⅝
Motor Wheel	22⅛
New York Central	122¼
New York, New Haven & Hart'd.	
New York, Ontario & Western	
Norfolk & Western	142⅞
North American	44⅞
Northern Pacific	70
Pan Handle Prod	20
Packard Motors	32⅞
Pan-American Pet. & Trans. A	64½
Pan-American Pet. & Trans. B	66⅛
Pennsylvania Railroad	51
Philips Petroleum	44¼
Pierce Arrow	20¼
Pressed Steel Car	31⅛
Radio Corp. of America	41½
Ray Cooper Con	12
Reading	82½
Rep. Iron & Steel	44⅜
Royal Dutch	53⅛
Sinclair Consolidated	20⅞
Southern Pacific	100
Southern Railway	109⅛
St. Oil California	54
St. Oil New Jersey	43¾
Studebaker	47¾
Texas Co.	50¼
Texas & Pacific Ry	52
Tobacco Products	98½
Union Pacific	147¾
U. S. Cast Iron Pipe	152
U. S. Ind. Alcohol Co.	47½
U. S. Rubber	51½
U. S. Steel	119½
Westinghouse Electric Mfg. Co.	65¼
White Motors	52⅛
Willys-Overland	19½

Chicago Grain Market.

Chicago, May 19.—Grains opened irregular today. Wheat was unchanged to 1⅛ higher; Corn unchanged to ⅛ down and Oats ⅛ lower to ⅛ higher.

Opening Prices.

Wheat—May, new, 160½; May, old, 159¼; July, 135¼; September, 131⅛; December, 134⅛.

Corn—May, 68⅞; July, 73½ @ ⅝; September, 77⅜ @ ⅞; December, 76⅝.

Oats—May, 38⅞; July, 40⅞ @ 41; September, 41½ @ ⅝.

Closing Prices.

Wheat—May, new, 160 @ 160¼; old, 159¼ bid; July, 134⅞ @ ¼; September, 130⅞ @ 131; December, 133⅝ @ ¾.

Corn—May, 68⅝ @ ¾; July, 73⅛ @ ¼; September, 77⅝; December, 76¾.

Oats—May, 38¾ bid; July, 40⅝; September, 41 @ 41⅛.

Rye—May, 81⅛; July, 83½; September, 85⅞.

Vetoes Nicoll Bill.

Albany, May 19.—Governor Smith today vetoed the Nicoll Bill which would have increased the membership of the New York city board of education from seven to 15 members. Not more than nine of the members could have been identified to the same political party.

New York Egg Market.

New York, May 19.—Eggs—Market unsettled. Nearby white extras, closely selected 37 @ 38; nearby brown, henery extras 36 @ 38; fresh gathered extras, 32½ @ 34; fresh firsts 30½ @ 31.

Treasury Balance.

Washington, May 19.—Treasury balance, $282,919,941.85.

It Strengthens That

Fiddling may not develop muscle, but it works wonders with the imagination.

Inn Trio Held For Grand Jury

James Caro, James Parotti, Peggy Welch and Flo Rostrand, the four arrested last Saturday morning in the raid on Springside Inn at Mudhook, near Rifton, were arraigned before County Judge Joseph M. Fowler today. The two men and Peggy Welch were held to await the action of the grand jury on a charge of maintaining a disorderly house.

Flo Rostrand was fined $50 and sentenced to a year in the penitentiary. The serving of the jail sentence was suspended, and she paid the $50 fine.

Temperance Rally Here on Friday

Friday afternoon and evening temperance rallies will be held in the Wurts Street Baptist Church by the Flying Squadron Foundation of which Oliver Wayne Stewart is president. The afternoon meeting will commence at 3 o'clock in charge of Miss Norma C. Brown, vice-president of the organization, and the evening session at 8 o'clock will be addressed by Mr. Stewart. Their subject will be law enforcement. The general public is invited to attend both sessions.

Shelley Really Not So Badly "Henpecked"

Miss Selina Furnivall, daughter of Shelley's physician, is one hundred years old, according to a dispatch from London, and she remembers hearing her father talk about Shelley. Doctor Furnivall, it appears, had a "high regard" for the poet, "although Shelley paid him only one guinea of seven which he owed." This was magnanimous of the doctor; but it reveals Shelley as in a class with Leigh Hunt, who never paid his debts and who frequently called on Shelley for aid.

Shelley's weakness about paying bills, however, is not the most interesting thing Miss Furnivall remembers hearing her father say about him. The doctor, she says, believed Shelley was a badly henpecked husband—henpecked by his second wife, and certainly not by his poor first wife. The doctor, according to Miss Furnivall, remembered well how the second Mrs. Shelley continuously was saying to her husband, "Shelley, fetch this, or that."

This little glimpse into the poet's domestic life is worthy of biographic note, for it reveals that in Shelley's time a man was believed to be henpecked when his wife merely requested him to fetch something. But what would Shelley think—and what would good Doctor Furnivall think—were they to return to earth and witness the home life of the modern American husband whose domestic activities embrace everything from stoking the furnace to washing the baby? Today the wife does not mildly suggest that the husband "Fetch this, or that." She would make Mrs. Shelley look like an oppressed hired girl who was afraid to lift her voice above a whisper. The wife nowadays simply doesn't suggest domestic duties to her husband, she issues commands—and maybe this is one reason why there are not more American husbands who can write poetry like the incomparable Shelley's.—Wilmingto. Every Evening.

Motor Trips Over Sahara

Touring the Sahara is becoming as popular as any ordinary Algerian trip. The journey from Paris to Timbuctu can be accomplished in a few days. The Algerian branch of the powerful Paris-Lyon Mediterranee Railway company is planning tourist trips by motor cars from Algiers to the Hoggar, the country of the newly exhumed queen, Ti-An-Han. The first trip will be made next winter. During the present season several tourists have or are to cross the sandy plains of the desert, making their way to the Hoggar or Timbuctu or the Tchad region. Some time ago Lieutenant Estienne in a six-wheeled automobile completed a double crossing—from Colomb-Bechar in the south of the province of Oran-Bourem and back. The whole journey lasted 113 hours. The cars were fitted with all the modern comforts.

Not What It Used to Be

"When it comes to the game of marbles we elders have a right to talk about the 'good old days,' with regret," said the man who used to dream of cornering the marble output. "We used to have a dozen different varieties of the game, and all of them took more skill than the games kids play now. 'Shooting' agates between the thumb and finger is a lost art; today the players toss them. Another thing, there are only two kinds of marbles for modern youngsters to buy, but we used to have 'agates,' 'stonies,' 'crockies,' 'milk agates,' 'alleys,' 'chinas,' and a half dozen other kinds. Now a boy can only hope to amass numbers; then he could use discrimination in keeping the ones he admired and using the others for play."—Detroit News.

Has "Tuber Coalhouse"

A woman sought aid of a London hospital physician after the family doctor diagnosed her husband's illness as "tuber coalhouse." The hospital physicians gave the same diagnosis, claiming the man's illness was due to working in the coal yards.

Beginning of Famous Order

The Young Men's Christian association was formed in London in 1844 by Sir George Williams and was introduced into the United States in 1851. It held its first international convention in Buffalo in June, 1854.

More Patrons for Firemen's Ball

The following additional list of patrons to the firemen's ball which will be held at the armory this evening has been received: Edward Coykendall, Chris. Loughran, Fromer Petroleum Co., Forsyth & Davis, Inc., George T. Wartman, Brown & Dressell, Rufus Schoonmaker Gregory & Co., Fessenden Shirt Co., A. W. Stall, A. H. Gildersleeve, A. D. Rose, Peter A. Black, Sheriff Herman Wells, DeWitt-Tremper-Osterhoudt, Michael and Lewis Dutton, F. B. Matthews & Co., Kingston Candy Co., a Friend, Kingston Oil Co., Paul Zucca, Forst Packing Co., a Friend, C. Schwenk's Bakery, Schultz & Bogart, R. Sutliff, Inc., Dr. Joseph Jacobson, Dr. S. T. Levitas, Dr. Sam Stern, Harry Lazarus, Herman Rafalowsky, Peter Fuss, a Friend.

Paul Zucca and his orchestra will be composed of the following musicians for dancing at the Armory tonight: Paul Zucca, leader; Curt Shurter, violin; Jake Lang, piano; Jack Erne, saxophone and banjo; Charles Whittaker, saxophone; Fred Fahnrich, clarinet and saxophone; Paul Purcell, saxophone and banjo; Salvatore Fontinelli, trumpet; Harry Castiglione, trumpet; Howard St. John, trombone; Mellie Greco, bass tuba; Merrill Balfe, drums and traps.

Among the novelties to be introduced will be banjo trios by Zucca, Purcell and Erne; saxophone quartet, Erne, Purcell, Whittaker and Fahnrich; brass quartet, Fontinelli, Castiglione, St. John and Greco.

Senate to Probe Elect in Expenses

Washington, May 19.—Spurred to action by charges that from $2,500,000 to $5,000,000 were spent in Pennsylvania on behalf of Senator George Wharton Pepper, Republican, of Pennsylvania, the Senate this afternoon ordered a sweeping investigation of campaign expenditures in all senatorial primary campaigns and particularly the Pennsylvania election.

LOCAL DEATH RECORD.

Recent Deaths and Funerals of Persons in This Vicinity.

The funeral of Mrs. G. D. B. Hasbrouck, who died at Clifton Springs, N. Y., on Tuesday, will be held from the late residence, No. 209 Clinton avenue, on Friday afternoon at 4 o'clock.

Michael K. Glennon, son of Mr. and Mrs. Hugh Glennon of Catskill, died at his home there Tuesday aged 24 years. Besides his parents he is survived by a brother, Daniel E., and three sisters, Mrs. William McManus of Kingston and the Misses Rose and Mary Glennon of Catskill.

New Paltz, May 19.—David Terwilliger, formerly of New Paltz, died at White Plains on May 4. Funeral services were held Thursday afternoon, May 6, from the home of his sister, Mrs. A. C. Brundage. Besides his sister he leaves a brother, George Terwilliger of Washington, D. C. Interment was in New Paltz cemetery.

The funeral of Crawford R. Styles was privately held this morning at 11 o'clock from the late residence, No. 48 Franklin street. The Rev. J. Wilbur Tetley, pastor of St. James M. E. Church, of which deceased had long been an active member, officiated and paid a high tribute to the sterling worth of the deceased. During the services Miss Mildred Messinger, a member of the church choir, sang. Interment was in Wiltwyck cemetery.

Frederick McIntyre, son of the late Policeman James D. McIntyre of this city, died at his home in Union City, N. J., on Tuesday. He is survived by his wife, Levinia, a son, Samuel A. McIntyre of Union City, three sisters, Mrs. Aaron Grassfield of North Bergen, N. J., Mrs. Grace Orr of Kingston and Mrs. George Roeder of Queens, L. I.; a brother, James R. McIntyre, of Kingston; a half brother, Charles Clearwater of Allaben, and a half sister, Mrs. James Spencer of Saugerties. The remains will be brought to this city and funeral services held at the chapel of A. Carr & Son, No. 1 Pearl street, Friday afternoon at 2 o'clock. Interment in Wiltwyck Cemetery.

THE JOINERS.

News of Interest to Members of Fraternal Societies.

Mrs. Edgar N. Snow of Downs street, royal matron of the Order of Amaranth, is in New York city attending the Grand Court in session there this week.

Needle Long in Body

Mrs. John H. Cohoon of Beaver Dam, Pa., was only a child when she left a needle in the side of her dress and later, when leaning against a bolster, pushed the piece of steel into her side. Doctors were unable to get it and it gave her pain a long while, but then she forgot all about it. Recently, thirty-one years later, she felt an itching on the side of one toe and with tweezers pulled out the longest needle.

For Sleeplessness

Sleeplessness can be cured by painting large imaginary figure 3s on a large imagined black wall with imaginary brush and can of white paint, says Doctor Farrow in the Journal of Neurology and Psychology. It is almost impossible to remain awake, he says, after three figures have been painted. He usually falls asleep after he has finished painting only one or two figures; but if not, almost invariably after the third one.

HOWE ABOUT—

By ED HOWE

(Copyright by The Bell Syndicate, Inc.)

I know of a married man who acted so well throughout his life that I like to point to him with pride.

He was a good boy at home and at school.

Went to work as soon as was natural and proper, and prospered.

Married at about the usual time, and was a liberal and respected husband.

Early in life he was useful to his town, as his institution was one of the kind to which citizens pointed with pride; it gave employment to a large number of men at good wages, and his product was a great convenience.

All the time he was accumulating money, and, when he died at thirty-nine, left the best home in the community and the greatest fortune.

The widow is still beautiful at thirty-seven.

I love to tell the story to the ladies, they so enjoy it.

"In my town," a man writes, "there is a famous scandal. The other day one of the parties to it told me all the details. I did not learn a single new thing; gossip had supplied every detail. With all their viciousness the gossips had invented nothing."

A man attacked a woman's devotion to her church. "Yes," she replied, "I attend church entertainments and church services, and I like the women I find there better than those I find elsewhere playing cards, dancing, and smoking cigarettes." . . . I thought the answer very good. There may be objections to church entertainments, but not so many as to affairs where the saxophone, the bottle, cards and cigarettes are exploited. Those of you who do not attend church are invited to try it, and see if I am not right.

The stories told of great men are usually interesting, but I often doubt their truth. . . . It is told of the elder Dumas that he always kept in his apartment a bowl filled with gold coins, and invited his friends to help themselves. . . . Most of the big stories are untrue, but what's the difference, so long as they are interesting? Since we wish to be amused, why worry ourselves over a small matter like truth or probability? Nearly everything peddled around to attract attention is invented, or greatly exaggerated.

THE KITCHEN CABINET

(©, 1926, Western Newspaper Union.)

We have no intellectual right to be ignorant when information lies at our hand, and we have no spiritual right to be weary when great moral issues are at stake.—Agnes Repplier.

APPETIZING APPETIZERS

Hors d'oeuvres are tidbits to stimulate the appetite, rather than hearty dishes which will satisfy. They may be either hot or cold, but there should be no question as to their daintiness.

Appetizers should blend with the rest of the meal. The following is a hot one:

Tomato Savory.—Select six medium sized firm tomatoes and cut cone shaped pieces from the stem end. Mix one teaspoonful of salt, one-eighth of a teaspoonful of pepper, one teaspoonful of sugar and sprinkle the tomatoes. Bake in a moderate oven until the tomatoes are soft but unbroken. Remove to individual serving dishes and keep hot. Heat one-half cupful of heavy cream mixed with the juice from the baking pan. Thicken slightly with one-half teaspoonful of flour blended with the same amount of butter. Pour the sauce hot over the tomatoes and serve hot with crisp crackers.

Sardine Canape.—For six portions heat twelve medium sized sardines in one cupful of tomato catsup to which has been added one tablespoonful of lemon juice. Butter six strips of toast, each large enough to hold two sardines. When the sardines are heated through, remove from the sauce, roll in fine buttered crumbs, and place in pairs on each piece of toast. Pour a little of the sauce over each portion and garnish with watercress.

Chicken and Corn Pudding.—Take two cupfuls of cold cooked chicken, one cupful of sweet milk or chicken stock, one pint of sweet corn, two eggs, salt and pepper and one teaspoonful of sugar. Cut the chicken into small bits, season with parsley, onion, salt and pepper. Mix the corn and milk, add the beaten eggs and place the chicken in the bottom of the pan; pour over the corn mixture and bake in a moderate oven until a delicate brown. Serve at once with white sauce.

Variety is more essential with a person who is ill than those able to eat all kinds of food, as those who are ill have poor appetites and tire very quickly of sameness in food.

Nellie Maxwell

Invention Disputed

The first betraying ever fired to a watch was made in 1676 by Tretet, a famous Paris watchmaker, for the great Dutch scientist, Huygens. Robert Hooke, English scientist, immediately claimed he invented it in 1664.

Governor Will Sign Referendum

And Also Write a Memorandum In Which He Will Point Out That This Will Afford Voters Opportunity To Express Views on Prohibition.

Albany, N. Y., May 19.—Governor Al Smith today will sign the Karle-Phelps Bill proposing a referendum at this fall's election on the question of whether the state should ask congress to modify the Volstead Law.

The governor clearly indicated he intended to sign the measure at a hearing yesterday when the drys attacked the proposal as unconstitutional.

In approving the bill, it was declared at the Capitol early today, the governor will write a memorandum in which he will point out that this will afford the voters of New York state the first opportunity they ever had to express their views on prohibition.

Prohibition forces already are preparing to attack the constitutionality of the proposed referendum in the courts. It has been reported that Louis Marshall of New York, noted constitutional expert, will be retained by the drys to fight the proposal in the courts.

Governor Smith took sharp issue with a statement made by Assemblyman Jenks, Broome Republican, and leader of the dry forces in the legislature, that nothing could be accomplished by the referendum.

"I don't think that is altogether so," the governor said. "Supposing this referendum was taken advantage of pretty generally throughout the state and it was overwhelmingly in favor of a modification of the Volstead Act. The majority in this state might well take the position that unless Congress paid some attention to the state's demand that refer to the interpretation of the Eighteenth Amendment, that this state could start the movement required on the part of the state for the revocation or change for the prohibition amendment."

Jenks said the state could do that anyway and the governor replied:

"Certainly, but you are lacking any expression of what the people of this state think about this whole question of the Volstead Act or even about the prohibition amendment."

The governor charged that when the state legislature ratified the eighteenth amendment, it was a "dishonest" approval.

ONLY HALF CANVASSED.

Half of R-G-R Employes Did Not Vote on Sunday Movies.

A petition filed with the common council at its meeting Tuesday evening purporting to represent the opinion of the employes of the Rose-Gorman-Rose department store on Sunday movies, was not a petition authorized in any way by the management of the store. This petition was circulated by one of the employes among those who were in favor of Sunday movies and it is stated that it does not represent the attitude of the entire personnel of the store. Practically one-half of the employes were asked to sign the petition. The management of the store is of the opinion that a referendum vote on the question should not be taken by stores or organizations but should be city-wide since the question is not one for the individual store to pass on and that a vote by stores is not the basis upon which decision should be made. The statement that the R-G-R store was 100 per cent for Sunday movies is denied.

About the Folks

Edith Wagner was removed from her home, 83 Washington avenue, to the Benedictine Hospital early this morning in the city ambulance.

Mr. and Mrs. Paul Lange of Jersey City are visiting at the home of Mr and Mrs. Fred Haas, on Third avenue.

Mrs. Howard Kelder of Oneonta is spending some time with her parents, Mr. and Mrs. Fred Haas, of Third avenue.

Mr. and Mrs. J. Richard Shults of Phoenixville, Pa., are receiving congratulations over the arrival of a son at their home there this morning. Mrs. Shults before marriage was Miss Elizabeth Kingman, daughter of Mr. and Mrs. William C. Kingman of this city.

Guild to Present Comedy.

The Westminster Guild of the Rondout Presbyterian Church will present a two-act comedy entitled "One on Dick" on Tuesday evening, May 25, at 8:15 o'clock. The Mandolin Club of the Y. W. C. A. will furnish a pleasing part of the program.

Rather

Solomon said there is nothing new under the sun, but the fact that he couldn't then broadcast it by radio rather discounts his remark.—Boston Transcript.

Listed Stocks carried on conservative margin basis
C. D. Halsey & Co.
Established Over 30 Years
Members New York Stock and New York Curb Exchanges
200 Fair Street
Phone: Kingston 295-296

Spring Prices For Coal Here

The local retail coal dealers are urging the consumers to place their orders for winter coal as soon as possible as present indications indicate that a heavy demand for coal will occur during the fall and winter months. The Kingston Coal Company, one of the largest retail establishments in the Hudson river valley, is sending its customers a letter urging them to place their orders now.

The spring prices quoted are:

Egg and chestnut sizes delivered $14.25 per net ton; stove size, $14.75 per ton, and pea size $11.75.

These prices are for coal delivered into the bin of the consumer.

Society Notes

Little Gardens Club Meeting.

Mrs. Thomas H. Edmonston will entertain The Little Gardens Club at the second May meeting on Friday afternoon of this week at 2:30 o'clock at The City Home.

Engagement Announced.

Mrs. Mary F. Haines of St. Remy, announces the engagement of her granddaughter, Harriet Haines Carman, to Ralph H. Gurney of New London, Conn. The date of the wedding will be announced later.

Beichert-Ebelshauser.

Henry Joseph Beichert and Miss Anna Henrietta Ebelshauser, both of No. 212 Foxhall avenue, were married Saturday, May 15, at the Trinity Lutheran Church, Spring and Hone streets, by the Rev. William H. Pretzsch, pastor of the church. They were attended by Miss Anna J. Thiel and Asa J. Rider. Mr. and Mrs. Beichert will reside at No. 259 West O'Reilly street.

Kearney-Livingston.

The home of Mr. and Mrs. Eugene Livingston on Highland avenue was the scene this afternoon at four o'clock of a charming spring wedding, when Helen Doremus Livingston, daughter of Mr. and Mrs. Livingston, became the bride of Carroll Frederic Kearney, son of Mr. and Mrs. Ernest Kearney of Main street, this city. The ceremony which was performed by the Rev. W. F. Stowe, pastor of The Reformed Church of the Comforter, before a mass of apple blossoms and palms, while apple blossoms, cut flowers and smilax adorned the rest of the home. The bride, who was given in marriage by her father, was lovely in a gown of white chiffon taffeta, wearing a tulle veil, caught with orange blossoms. She carried a shower bouquet of bride roses and swansonia. The maid of honor was Miss Kathryn Tremper, a cousin of the bride, who wore canary-colored taffeta and carried Mrs. Coolidge roses. Mr. Kearney had his brother, Philip Kearney, as his best man. The wedding music was played by Miss Lillie LeRoy. Following a wedding collation served the bridal party, Mr. and Mrs. Kearney left for their wedding journey and on their return they will make their home in Albany where Mr. Kearney is employed by the Standard Oil Company. Both the bride and groom are graduates of Kingston High School and the groom is also a graduate of Syracuse University. Both of the young people have a host of friends in this city whose good wishes will follow them to their new home.

Injured in Train Crash.

St. Paul, Minn., May 19.—A score of passengers on the Crack Omaha Railroad Passenger Train No. 19 running between Omaha and the twin cities, were injured, six of them seriously when the train crashed head-on into the locomotive of a moving freight train in the Omaha yards here today. All of the injured were rushed to hospitals.

Anglers Get Big Fish.

Harry R. LeFever, optician, and Benjamin J. Winne of L. S. Winne & Company, captured ten German brown trout while on a fishing trip at Woodland Valley Tuesday. They averaged three-quarters of a pound each and were placed on exhibition this morning in the Winne hardware store, Wall street.

WE HAVE MONEY to lend on first mortgage on improved property in Ulster, Orange, Rockland, Dutchess and Putnam Counties to any amount.
Hudson Counties Title & Mortgage Co.
40 SMITH ST., NEWBURGH, N. Y.

CLASSIFIED ADVERTISEMENTS

One Cent a Word

No Advertisement Less Than 25 Cents.

FOR SALE.

FOR SALE—Seasoned wood; cut to stove length; delivered to any part of the city. Phone [illegible].

FOR SALE—[illegible] line of new and used stoves and furniture [illegible]. Kingston Furniture Store, [illegible] North Front street. Phone [illegible].

FOR SALE—Several used upright pianos in good condition, for sale or rent. Fred C. Winters, Clinton avenue. Phone [illegible].

FOR SALE—Hardwood, stove lengths, cut, dry. E. T. McGill.

FOR SALE—Used pianos, prices from $[illegible] up. Pianos to rent. E. Winter's Sons, Inc., 320 Wall street, opposite Kenney's Theatre.

[illegible] REFLECTION is the mirror is but temporary. Let us make it permanent. Pennington Studio, 71-73 Main street.

FOR SALE—Heavy pair draft horses; no reasonable price refused. R. F. D. 4, Box 5A.

FOR SALE—Ice, $[illegible] per ton. [illegible] Abeel street. Telephone [illegible].

FOR SALE—Competent auto mechanic's ability to repair or rebuild your car or truck. William F. Gunn Garage.

FOR SALE—Good gentle horse, weighs 1,[illegible] lbs. Rev. T. McGill.

FOR SALE—Photo supplies, films, plates, cameras, printing paper, etc. O'Reilly's, [illegible] Broadway and 38 John street.

ANTIQUES of all descriptions bought and sold. Aaron Cohen, 45 Main street, Kingston, N. Y. Telephone [illegible] or [illegible].

FOR SALE — Hardwood, stove length. Tonn, [illegible] Abeel street.

FOR SALE—Boston Terrier puppies, $[illegible] up; sires to choose from. Dr. Sheldon Canine Hospital. Telephone [illegible]-W, Rhinebeck.

FOR SALE—Shrubs, hedge plants, little evergreen trees, grape vines, gladioli and rare new bulbs, prices reasonable. Paeschke, 30 Shufeldt street.

FOR SALE — White Leghorn pullets; hatched last May. Uncara Farm, New Paltz, N. Y.

FOR SALE—All kinds of nursery stock and shrubbery for sale at my place. C. J. Hepworth, Milton, N. Y. Phone 61-F-2.

FOR SALE—Ten good milch cows and pair heavy work horses. H. L. Brigham, Glenburn Stock Farms, Lake Katrine, N. Y.

FOR SALE—Maine seed potatoes, Cobblers, Green Mountains. Edward T. McGill.

FOR SALE—9x12 rug, washing machine, high chair and other things. 47 Van Buren street.

FOR SALE—Prize Geranium plants. Oscar's Farm, New Paltz.

FOR SALE—Barn Ball. [illegible] West Chester street.

FOR SALE—Barber chairs, cash register. Ideal Tonsorial Parlor, [illegible] Broadway.

FOR SALE—French Poodles. Rosendale Road. Telephone 7-F-2.

FOR SALE—Seed corn, $[illegible] per bushel. V. L. Rose, Stone Ridge.

FOR SALE—Three slightly used perfect combination ranges, three second hand coal ranges. Wiener & Walter, [illegible] Broadway.

FOR SALE—Oak bookcase, pictures, stands for porch and gas globes. [illegible] Clinton avenue. Phone [illegible].

FOR SALE—Nineteen pair second hand window sash with glass. Adin, [illegible] West Pierpont street. Phone [illegible].

FOR SALE—Strawberry plants, varieties, Howard, Gibson, Big Joe, Dunlap, Banner and Glen Mary, 30c for 100; $[illegible] per 1,000; also varieties Beacon, Bliss, Bouquet, [illegible] each; $[illegible] per 100; $15 per 1,000. Churchwell, Ulster Park. Phone 6-F-4.

FOR SALE—Boot black stands. [illegible] Broadway.

FOR SALE—Ball Bat. [illegible] Hunter street.

FOR SALE—German Police puppies, pedigreed A.K.C. [illegible] (out of Tell von der Kriminal Polizei) Wolf and Silver grey; price $25 and up; also full grown stock up to $[illegible] each. Brachmann's Farm, Box [illegible], Hurley.

FOR SALE—Four-burner oil stove, canopy top, five gallon tank, oven and hot water heater, parlor table, electric lamp, preserve jars, quilt, mattress. Phone [illegible].

FOR SALE—Richardson & Boynton kitchen range, good condition. Phone [illegible].

FOR SALE—Milk fed broilers, weighing [illegible] lbs. each, alive or dressed to order; also eggs delivered daily to any part of city. A. T. Rowe, [illegible] South Wall street. Phone [illegible].

FOR SALE—Ice box, kitchen cabinet, dining room furniture. Phone [illegible].

FOR SALE—Six-foot combination candy and cigar counter case. Ferguson, Port Ewen.

FOR SALE—Adding machine. Mother's Laundry, [illegible] Wilbur avenue.

FOR SALE—One heavy draft horse. Apply William E. Hogan, [illegible] Wall street.

FOR SALE—Bell, Shimers. Inquire Chain Ferry.

FOR SALE—Ornamental iron flower vases, settees for lawns and cemeteries; prices extremely reasonable with free delivery. Call, write or phone. All promptly. George W. Nichols, Binnewater.

FOR SALE—Bed spring, mattress, [illegible] [illegible] [illegible] James Court.

FOR SALE—Six [illegible] [illegible], new. Box 4, Boulevard.

FOR SALE—Canaries, talking parrots. Phone [illegible].

FOR SALE—Cannas, Dahlias, Loveman, [illegible], Gaillardia, Phlox, [illegible], Zinnia, Cosmos, Burning Bush, Straw Flowers, Tomatoes. E. Jenner, [illegible] avenue.

FOR SALE—White Rock chicks, one week old. [illegible] Highland avenue. Phone [illegible].

FOR SALE—Vegetable plants, Tomato, Pepper, Cabbage, Cauliflower and Egg Plant. Tracy E. Van Vliet, St. Remy.

[illegible]

FOR SALE.

FOR SALE—Leather Turkish rocker, first class condition, very reasonable. Phone [illegible]-J.

FOR SALE—Bargain, 2,000 ft. good oak boards at $60 thousand; also hemlock slabs for bungalows. Elwyn P. Davis, Saw Mill, West Shokan.

FOR SALE—Player piano. Max Poppen, Kerhonkson. Phone Kerhonkson 10.

REAL ESTATE FOR SALE.

FOR SALE—Building and old established wholesale and retail business. Judson & McCausland, Brokers, 2 East Strand.

FOR SALE—Single and double houses, business property, farms, boarding houses, gas stands, summer homes. James E. Bond, [illegible] Wall street. Phone [illegible].

FOR SALE—Residence, [illegible] Washington avenue; also business property on Foxhall avenue. Inquire William D. Ryan, [illegible] Main street.

FOR SALE—Confectionery, soda water and ice cream business with magazine and newspaper sales department; location in central part of city; cost of reason for selling; fine proposition. Address "B. W.", Uptown Freeman.

FOR RENT OR SALE—Ten-room residence, all improvements; located [illegible] Albany avenue. Apply E. Metzger, [illegible] Pearl street.

FOR SALE—Dandy house, summer boarding house and chicken farm, only 15 minutes from Kingston. Price and terms right. James E. Bond, [illegible] Wall street. Phone [illegible].

FOR SALE—Building lots. If you are looking for a nice lot to build near Ashokan Dam call and see me Saturday or Sunday. F. Markle, Stone Ridge. Box 110. Telephone [illegible].

FOR SALE—Two-story house, good location, six rooms and bath, hardwood floors, all improvements; terms given. George E. Reymer, 30 Shufeldt. Telephone 1444-R.

FOR SALE—Large two story brick building, suitable for garage, storage or factory. Telephone [illegible].

FOR SALE OR TO LET—Bungalow, [illegible] Abeel street. Telephone [illegible].

FOR SALE—New house on Washington avenue, seven rooms, tile bathroom, built-in tub, pedestal lavatory, combination sink and draining board, furnace hot water heat, oak floors; lot [illegible]. Phone [illegible]-W.

FOR SALE—Farms, single and double houses, business property, boarding houses, gas station, summer home and lots. Phone [illegible] or write A. Henney, 45 Foxhall avenue.

FOR SALE—Beautiful Wayside Inn on the New York-Albany Post road; wonderful view of the Hudson; all improvements, hot water heat; large grounds; garage room for six cars; price $[illegible], small payment and good terms. Arthur S. Reynolds, [illegible] Washington avenue. Phone [illegible].

FOR SALE—New six-room house, bath, electric, heat, oak floors, enamel gas range; large lot; bargain at $[illegible], terms. Shatemuc Realty Co., Advance Building. Phone [illegible].

FOR SALE—Six-room house, one block from Broadway, all improvements, $[illegible]. Shatemuc Realty Co., Advance Building. Phone [illegible].

FOR SALE—Seven-room house, all improvements, newly painted and decorated; Second ward, near Broadway; $[illegible]. Shatemuc Realty Co., Advance Building. Phone [illegible].

FOR SALE—Large garage, floor space for 100 cars. This garage is all equipped with the latest machinery, steam heat, large show windows; one of the best locations in this state; large frontage on highway, with four Standard gas pumps; $[illegible], small cash payment, best of terms. Arthur S. Reynolds, [illegible] Washington avenue. Phone [illegible].

FOR SALE—Farms, city and country homes; business opportunities. Davis & Miller, [illegible] Fair street.

FOR SALE—Desirable eight-room house, with garage, all improvements; one block from Broadway. Larkin, [illegible] Levan street.

ULSTER COUNTY FARMS.

Estates, hotels and boarding houses, camp sites, and village homes, all sizes, near Kingston. For bargains write Eckert's Real Estate, Box 12, St. Remy, N. Y. Phone Kingston [illegible].

FOR SALE—Eight-room house, all improvements and garage; lot 45x140. Inquire Owner, [illegible] Fair street.

FOR SALE—Seven-room house, all improvements and garage; also lot; [illegible] Albany avenue. Phone [illegible].

FOR SALE—Two houses, 10 rooms each and one acre ground, on State road; five minutes from station. Inquire P. Green, Esopus, N. Y.

FOR SALE—Garden lot suitable for two car garage with driveway, on Foxhall avenue. Call [illegible].

FOR SALE—Two-family house, all modern improvements, newly rebuilt, uptown, best residential section; large lot; immediate possession. Inquire S. C. Schultz, [illegible] Fair street. Phone [illegible].

FOR SALE—Modern six-room bungalow, garage, consider exchange for State road farm. Apply [illegible] Hurley avenue.

FOR SALE—A two-family brick house, double porch, bargain $[illegible], half cash. Apply R. Brown, 342 Third avenue.

FOR SALE—Beauty parlor, heart of Newburgh, opposite Woolworth's, block from ferry, established; beautiful waiting room, also living rooms; sell cheap. Write [illegible] Water street, Newburgh.

FOR SALE—Eight-room house, [illegible] Sterling street, newly renovated, with large barn. Inquire [illegible] Cedar street. Telephone [illegible].

FOR SALE—New house, Hoffman street, six rooms and bath, all improvements, hot water heat; garage, $[illegible]. Two-family house, Delta Place, six rooms, bath, each side, large lot, garage, $[illegible]. SAM'L MANN, 146 Broadway.

FOR SALE—Beautiful home, eight rooms, bath, oak floors, heat, electric, fine class condition; owner leaving town; $[illegible]. Shatemuc Realty Co., Advance Building. Phone [illegible].

FOR SALE—To settle estate, well producing [illegible] and saddle horse, [illegible] [illegible] old, sound and kind, weighs [illegible] [illegible]. Phone [illegible].

[illegible]

USED CARS FOR SALE.

[illegible]

USED CARS FOR SALE.

FOR SALE—[illegible] ton Republic truck, perfect mechanical condition, pneumatic tires; bargain. Kaplan Furniture Co. Telephone [illegible]. 25 East Strand.

FOR SALE—[illegible] Chevrolet one-ton truck chassis. Telephone [illegible].

FOR SALE—[illegible] Chevrolet 1/2-ton truck, [illegible] Ford ton truck, [illegible] Hudson coach. A. & W. Auto Exchange, [illegible] North Front street. See Jack.

FOR SALE—Used trucks for sale—Stewart, Reo, Chevrolet, Ford, various types. Southard-Reichert, Inc., Stewart truck dealers, [illegible] Broadway.

FOR SALE—Guaranteed used Ford cars, [illegible] coupe, [illegible] Tudor sedan, [illegible] touring car, two [illegible] runabouts, one [illegible] light delivery, [illegible] ton truck, express body; terms arranged. Port Ewen Auto Sales, Inc., Port Ewen, N. Y.

FOR SALE—Lafrance trucks, 3 1/2 to 5 tons. Phone [illegible]. William F. Gunn Garage.

FOR SALE—Ford touring car, 1914, cheap. John Coon, Lake Katrine, 6-F-2.

FOR SALE—One 1923 Studebaker touring, Duplex-Phaeton Special Six, $[illegible], brand new. Jennenberg Bros., Kerhonkson, garage shop.

BARGAINS IN
USED CARS LIKE NEW.
One Ford Sedan.
One 1925 Special five-passenger Paige sedan.
One 1925 Hupmobile sedan.
One 10-12 Franklin sedan.
One seven-passenger Cadillac.
EAGLE GARAGE, 8-10 Main Street.

FOR SALE—1925 sport model Durant sedan, four-wheel brakes, balloon tires, tires new, run 15,000 miles, A-1 condition; also new ton and quarter Chevrolet truck, run 600 miles, closed cab, canopy top over body; owner has no use for it. Box "W. M.", Uptown Freeman.

FOR SALE—Essex four-cylinder touring car. Inquire 77 Railroad avenue.

FOR SALE—1922 Hupmobile touring, 1922 Hupmobile coupe. Central Auto Laundry, [illegible] Foxhall avenue.

FOR SALE—1925 Oldsmobile coach, like new, $[illegible]. A. E. Van Dervoort, [illegible] Broadway.

FOR SALE—1922 Franklin sedan, completely rebuilt, newly painted, new tires, runs perfect. A. E. Van Dervoort, [illegible] Broadway.

WANTED.

WANTED—Painting and paperhanging. George Beal, [illegible] street. Phone [illegible]-W.

WANTED—Cane porch and cane chairs to recane. Van Aernhem's Chair Shop, [illegible] Foxhall avenue. Phone [illegible].

WANTED—Your automobile and truck repairs; estimates cheerfully given. William F. Gunn Garage, Emerson and Main streets.

WANTED—Dressmaking. [illegible] Garden street. Phone [illegible]-W.

WANTED—Upholstering and repairing. Fred Tubby, [illegible] East Chester street. Phone [illegible].

WANTED—Roomers, gentlemen preferred. [illegible] Belvedere street.

WANTED—Washing and ironing to do at home. Mrs. Daniels, [illegible] Foxhall avenue.

WANTED—Washing and ironing. [illegible] Furnace street. Phone [illegible].

WANTED—Small farm of 15 to 20 acres, near Kingston. Write W. F. Small, care Uptown Freeman.

WANTED—Six to eight-ounce Guinea pigs. Phone [illegible].

WANTED—Concrete mixer. C. P. Ashley, [illegible] Henry street.

WANTED—Moving van going to New York and vicinity about May 25th, wants whole or part load either way. S. Tompkins, [illegible] Clinton avenue. Phone [illegible].

WANTED—To buy five or six-room house or bungalow, in good location; price about $5,000 to $6,000. Reply P. O. Box [illegible].

WANTED—Three-four-five rooms to rent, all improvements, sure to rent; fit for any business. Inquire at [illegible] Abeel street. Telephone 746-J.

WANTED—Painting, paper hanging and sign painting. Longyear & Mittelstaedt, [illegible] Foxhall avenue. Phone [illegible].

WANTED—Painting and paperhanging. Phone Curtis, [illegible].

WANTED—To rent June 1st, six or seven-room house; must be in desirable location; not far from business section; improvements. Give full details in first letter. Address "[illegible]", Uptown Freeman.

WANTED—Boarder in private family. [illegible] Foxhall avenue. Phone [illegible].

WANTED—Orders for two or six ft. Blue Stone flagging. Call at [illegible] Downs street.

WANTED—Four or five-room flat, all conveniences; garage. L. A. Ravener, Room [illegible] Eagle Hotel.

WANTED—$1,000 second mortgage for business property in Saugerties; good. Write "[illegible]", Downtown Freeman.

WANTED—Your old carpet to be made into rugs. [illegible].

FEMALE HELP WANTED.

WANTED—Bookkeeper, thoroughly competent and familiar with the preparation of balance sheet and profit and loss statements; salary $[illegible] to $[illegible] a month; state age, experience and references. Address Post Office Box [illegible], Kingston, N. Y.

WANTED—Girl or woman for general housework; small family; good home. P. O. Box [illegible].

BOOKKEEPER AND
STENOGRAPHER.

At least one year's experience necessary; permanent position and good salary to right party. Reply in own handwriting giving full details as to age, experience and reference. Address "Opportunity", Uptown Freeman.

[illegible]

One Cent a Word

No Advertisement Less Than 25 Cents.

FEMALE HELP WANTED.

WANTED—Experienced cook for private family. Mrs. C. A. Warren, [illegible] Clinton avenue.

WANTED—Girl for housework, no cooking. Apply in person after [illegible] p. m. [illegible] Albany avenue. Elsie E. Gray.

WANTED—[illegible] dancers to enjoy themselves at the Holyrood dance in the Police School Auditorium Monday evening, May 17, 1926.

WANTED—Cashiers, experienced. Apply Auditor's Office, Room [illegible], Governor Clinton Hotel.

WANTED—Woman cook at City Hotel.

WANTED—Maid or chambermaid-waitress. Apply Mrs. E. S. Bodie, [illegible] St. James street. Phone [illegible].

WANTED—Finisher for mouse work, must be a good sewer by hand. Inquire at [illegible] Rosenzweig, [illegible] Broadway, or call [illegible]-W.

WANTED—Maid for waiting and chamber maid work, private family, good references. Telephone [illegible].

WANTED—Waitresses, bus boys, food checkers, cashiers, dish washers, short order cooks, pantry girls and general kitchen help; experience preferred. Apply Steward's office, Governor Clinton Hotel.

FOR THE MOUNTAINS AND CITY.

Women cooks, $[illegible] per month; colored housekeeper, chambermaids, waitresses, cleaners, man to bottle milk $[illegible] per month; laundresses, kitchen man, other positions coming in daily. Book up for the season now. [illegible] Broadway Employment Agency. Phone [illegible]. Mrs. [illegible] Link.

WANTED—Woman for cooking and general housework, family of one, good wages. 7 Green street.

MALE HELP WANTED.

WANTED—Clerk. Apply Palatine Hotel, Newburgh, N. Y.

WANTED—Capable teacher with grammar school experience for permanent position in private school, vicinity of Kingston; salary commensurate with ability. "Teacher", Downtown Freeman.

WANTED—Boy. Apply Rosen Bros., leather store, [illegible] Washington avenue.

WANTED—Short order chef for lunch counter. Apply Ulster Hotel.

WANTED—Experienced electrician; must have tools and first grade worker need apply. Phone [illegible], Kingston.

REPRESENTATIVE
COMMERCIAL ELECTRIC
REFRIGERATION

The Brecht Company of St. Louis, Mo., a [illegible]-year-old, nationally known manufacturer of refrigerators has placed on the market its new line of
ELECTRIC REFRIGERATING COOLER
ELECTRIC REFRIGERATING
DISPLAY CASE
and has an opportunity for a high-class man or firm to enter into this field while it is in its period of greatest development. As the compensation is on a liberal commission basis the earnings are unlimited in a guaranteed territory.

Send full particulars including territory covered, articles handled, references, etc., to Mr. A. Vanderbilt, [illegible] Sales Manager, [illegible] Pearl street, New York City.

WANTED—Man cook at City Hotel.

WANTED—An experienced automobile salesman to sell leading line of cars. Apply to Box [illegible], Uptown P. O.

WANTED—Six young men to work in shop department, no experience; must be 16 years or more. Hercules Powder Co., Port Ewen, N. Y.

WANTED—Gentleman desires board in private family. Address "[illegible]", care of Freeman, Downtown.

WANTED—Paperhanger and painter with extension ladder, 50c an hour. The [illegible] house, nine miles out Saugerties Road on Schoentag's [illegible] pond.

WANTED—Men with car for permanent position, good paying opportunity. Call between 7 and 9, [illegible] Wall, Room [illegible].

WANTED—Chauffeur and garageman, reliable and steady; good money for right man; at once. Apply W. W. Foster, Beekman Arms, Rhinebeck, N. Y. Phone Rhinebeck [illegible].

WANTED—Married and single men, or boy to help with poultry and general farm work; good house, etc., immediately on Glenburn Farm. H. L. Brigham, Kingston, N. Y.

WANTED—Salesman to sell to department and furniture stores; experienced preferred; salary and commission. "[illegible]", Downtown Freeman.

WANTED—Man by day to hoe peach trees and grape vines. Charles E. Benuth, St. Remy. Telephone [illegible].

WANTED—Lathers. Call [illegible]. H. Berger & Sons, [illegible] Greer street.

WANTED—Three firemen with considerable experience for power and house wiring. W. H. Patrick, Margaretville, N. Y. Phone [illegible], Margaretville.

WANTED—Married man as assistant herdsman. Apply Frank Dunmer, Mt. Airy Rhinebeck, N. Y.

WANTED—General mechanic with experience. [illegible] must have references. [illegible] Farm, New Paltz, N. Y.

WANTED—Cook, have thoroughly experience in the care of dairy [illegible] [illegible] work, steady work 12 months in the year and good pay, married man preferred. Address [illegible] Mills, [illegible] street, Newburgh, N. Y.

WANTED—Reliable man, permanent position, salary and commission. "[illegible]", Uptown Freeman.

WANTED—Machinist. Kingston Foundry, [illegible] Prince street.

WANTED—Night man. Columbia Lunch.

WANTED—Porter. [illegible] Broadway.

TO LET.

[illegible]

One Cent a Word

No Advertisement Less Than 25 Cents.

TO LET.

TO LET—Store, good business location, corner Broadway and Foxhall avenue. Phone [illegible].

TO LET—Five rooms, part improvements, attic and porch. [illegible] East Pierpont street. Call [illegible].

TO LET—Five room flat, all improvements, central part of city. Phone [illegible].

TO LET—Five, seven or nine rooms, also improvements, reasonable rent. [illegible] Washington avenue. Phone [illegible].

TO LET—Five rooms with improvements, low rent, [illegible] Meadow street. Apply [illegible] Farley, 2 East Union street.

TO LET—Garage. Inquire [illegible] Hasbrouck avenue.

TO LET—Five rooms, all improvements. [illegible] Broadway.

TO LET—Six room cottage and bath, June 1, all improvements, adults only. Phone [illegible] or inquire [illegible] Downs street.

FOR RENT—Five rooms, upper floor, [illegible] North Front street. Inquire N. Kaplan, Furniture & Stove Store, North Front and Crown streets.

TO LET—Six-rooms, all improvements. [illegible] Russell street. Phone [illegible].

TO LET—Five rooms, part improvements, cheap rent. 23 Jansen avenue. Inquire [illegible] Broadway. Sam Amen.

TO LET—Apartment, all improvements. Phone [illegible].

TO LET—From June 1, three rooms, gas and electric light, toilet, heat furnished; reasonable rent. [illegible] street.

TO LET—Four-room apartment with heat, electric light and gas, steam heat, adults only; references. 27 Green street. Phone [illegible].

TO LET—Cottage, three rooms, inclosed porch, electric light, garage, fine location. 47 Lincoln street, near Clifton avenue.

TO LET—Garage. 16 Prospect avenue.

TO LET—Choice of two or three large light rooms and bath, fully equipped kitchen, or a tiny kitchenette, all improvements, heat, electricity and phone furnished; located in one of best sections, bus passes door. Phone [illegible].

FOR RENT—Six-room house, water and electricity. 46 Van Deusen avenue.

TO LET—Two four-room flats, separate or together. P. O. Box 627.

TO LET—Four rooms and bath, all improvements. Phone [illegible]-W.

TO LET—Garage. 35 Wilbur avenue.

TO LET—Seven rooms, 107 Hasbrouck avenue.

TO LET—Three rooms, first floor, 10 Gage street. Call [illegible].

TO LET—Three beautiful rooms furnished or unfurnished, gas, electric and telephone free. [illegible] West Chestnut street. Phone [illegible].

TO LET—Five-room apartment, Lafayette avenue. Inquire [illegible].

FOR RENT—Bungalow and road-side stand and gas station, on State road, ten miles out, reasonable rent, very good business. Box "[illegible]", Uptown Freeman.

TO LET—Apartment, seven rooms and bath, electrically lighted, newly decorated. Apply [illegible] Broadway or phone [illegible].

TO LET—Six bright cheerful office rooms, centrally located on Broadway near West Shore, electrically lighted and heated, may be used in suites or separately, suitable for doctor or dentist. [illegible] Broadway, or phone [illegible].

TO LET—Two connecting furnished rooms for light housekeeping. Apply 28 Henry street. Phone [illegible]-W.

TO LET—Flat, all improvements, rent $[illegible]. Apply to janitor, downstairs, [illegible] North Front street.

TO LET—Four rooms, adults only. Inquire 67 Greenkill avenue.

TO RENT—Apartment. Inquire E. McEntee, [illegible] Smith avenue.

TO LET—Attractive four-room apartment, all improvements including garage. Call evenings. Phone [illegible]-W.

TO LET—Rooms. 36 Van Deusen street.

FOR RENT—Four-room flat, $[illegible], immediate possession. ULSTER REALTY AGENCY, 276 Fair street. Phone [illegible].

TO LET—Apartment, [illegible] Elmendorf street, six rooms and bath, with or without garage. Apply [illegible] West Chester street.

TO LET—One room, furnished or unfurnished; [illegible] Lucas avenue. Phone [illegible].

TO LET—Seven rooms, all improvements; desirable locality. Phone [illegible] after [illegible] p. m.

TO LET—Five-room apartment at [illegible] Fair street, all improvements, ready for occupancy June 1st. Phone [illegible].

TO LET—One-half of double house, six rooms and bath, all improvements. [illegible] Delta Place, near Washington avenue.

FURNISHED ROOMS.

FURNISHED ROOMS — Apartment, two heated furnished rooms, bath, gas, electricity, garage. [illegible] Henry street.

FURNISHED ROOMS—With or without light housekeeping, all improvements. [illegible] Liberty street. Phone [illegible].

FURNISHED ROOMS—Three room apartment and garage. [illegible] Clinton avenue.

FURNISHED ROOMS—With and without light housekeeping, also three-room flat with bath, all newly renovated. Call evenings. [illegible] Downs street.

FURNISHED ROOMS—One room and kitchenette from May 25th. Winters, [illegible] Clinton avenue.

FURNISHED ROOMS—Two rooms and kitchenette, private bath. Winters, [illegible] Clinton avenue.

FURNISHED ROOM—For one or two, adults, with kitchenette. [illegible] Albany avenue.

FURNISHED ROOMS—[illegible] Wall street.

FURNISHED ROOMS—[illegible] street.

FURNISHED ROOMS—Modern housekeeping. [illegible] Hoffman street.

FURNISHED ROOMS—Two large rooms for light housekeeping, running water and gas range, adults. [illegible] Green street.

FURNISHED ROOMS—Furnished housekeeping apartments. Phone [illegible]. [illegible] Wall street.

FURNISHED ROOMS—[illegible] Smith avenue.

FURNISHED ROOMS—Two rooms, furnished for light housekeeping. [illegible] Broadway.

FURNISHED ROOMS—By day or week, [illegible] Wall street, opposite [illegible] Theatre.

[illegible]

MISCELLANEOUS.

[illegible]

Floods at Volga Very Destructive

Moscow, May 19—(AP)—Volga floods having wetted the [illegible] [illegible] [illegible] [illegible] are now sweeping the lower [illegible] and have submerged parts of the city of Samara. [illegible] [illegible] [illegible] [illegible] [illegible] [illegible]

Ten other [illegible] have been heavily damaged by the [illegible].

[illegible] [illegible] [illegible] [illegible] [illegible] sweeping away villages and [illegible] [illegible].

The [illegible] [illegible] [illegible] [illegible] [illegible] the hundreds.

The population [illegible] [illegible] [illegible] [illegible].

To Tour

Marshal Feng Yu-Hsiang, who resigned command of 100,000 troops, will study conditions in Russia, Germany, France and Sweden before returning to China.

From the Note Book of a Cynical Widow

In all the world there are only two kinds of people, and they are very much alike—men and women.

The sincere wife means all she says; the stupid one says all she means.

The average marriage—two bickerers heavily waiting for something—or somebody—to turn up.

When a husband is jealous a wife questions his confidence—when he isn't, she questions his love.

A man regards the frivolities of another man's wife as rather diverting, but the frivolities of his own—!!!

If you talk about it enough you can wear out anything—even love.

Divorce has ceased to be a menace; it has become a commonplace.

No husband is a hero to his surgeon.

No really smart woman ever wanted a chic hat.—Kansas City Star.

Earliest Watches

In 1477 Peter Hele, a locksmith of Nuremberg, made a watch in the form of an egg which could be carried in the pocket. This product of over a year's labor rendered its maker's name immortal, and in its day was accounted one of the wonders of the world. And yet it required winding twice a day and varied an hour a day from the correct time.

Hele probably invented the mainspring, but the hairspring was the invention of Dr. Robert Hooke, an Englishman, in 1658, and Hooke was also the first to use a jewel escapement, in 1666. The use of jewels for the pivoting of the pivots was introduced about 1700 and the compensation balance was invented in 1761.

One Cent a Word

No Advertisement Less Than 25 Cents.

MISCELLANEOUS.

[illegible]

POSITION WANTED

[illegible]

YOUR VACATION

The matter of where to spend a vacation can be easily settled by reading or using The Freeman summer boarder columns. Many fine resorts await you.

Scientific Friends

Torricelli, the discoverer, in 1643, of the principle of the barometer, was an intimate friend, co-worker and secretary of the famous Galileo, whom he succeeded as professor of mathematics in the University of Florence.

Col. C. S. Jansen, Auctioneer.

Absolute Discontinuance Auction

Discontinuing farming to engage in another occupation, I will sell without reserve my registered Holstein dairy that I have raised and used during the operation of my father's farm upon the premises of same, well known as the Pompey Cave Farm, located 1 mile east of the Rosendale Station, 2 1/2 miles west of High Falls, 3 miles west of Rosendale, half-way between Ellenville and Kingston, along the highway known as the Lucas Turnpike, on

SATURDAY, MAY 22

at 1 o'clock p. m. daylight saving time.

24 Pure Bred and Registered Holsteins; 1 Pure Bred Herd Sire

The foundation of my dairy was purchased from Clarence Geroy, of Washingtonville. Most all possess blood lineage of the Sir Artis Korndyke strain. All are of milking age with the exception of 3 heifers and part of them are due to freshen during the fall months. A number of the cows are fresh, some are nearby springers, balance are fall cows. In calf by the herd sire mentioned above, who is a great grandson of King Segis Alcartra. We urgently solicit public inspection of interested parties any day prior to that of the sale.

One Brown Horse

Eight years old, weight 1,600 lbs.; a standard bred pacer, kind and true in all harness and good wind.

TERMS: Cash or 6 months' credit. Liberal cash discount.

W. H. NEFF,
Hyattsville, N. Y.

FOR SALE OR LEASE
9 ROOM RESIDENCE
All Improvements
No. 50 Spring St.
WILL SELL ON EASY TERMS.
APPLY
MRS. L. F. BANNON
402 Broadway.

For Sale
LOTS ON EAST CHESTER, GRANT AND SHERMAN STS.
Harry C. Staples
228 DELAWARE AVE.
PHONE 603-W.

THE PEOPLE OF THE STATE OF NEW YORK, to the [illegible]

[illegible]